MIDDLETOWN DAILY ARGUS.

VOL. XIX. No. 5,560. MIDDLETOWN, N. Y., THURSDAY, OCTOBER 18, 1894. 30 CENTS PER MONTH. PRICE 2 CENTS

MAJESTY OF THE LAW.

It Is Upheld in Ohio at the Point of the Bayonet.

WOULD-BE LYNCHERS SHOT DOWN.

They Had Broken in the Jail Door for the Purpose of Hanging a Negro Prisoner. Three Dead, Three Fatally Wounded and Others Dangerously Hurt.

WASHINGTON C H., O., Oct 18—William Dolby, colored, who one week ago criminally assaulted Mrs Mary C Boyd, at Parrott's Station, near here and was captured at Delaware, O., was brought into court at 4 o'clock yesterday afternoon He pleaded guilty and was sentenced to twenty years in the penitentiary An angry mob gathered about the jail Tuesday afternoon, after Dolby had been identified by his victim, and Sheriff Cook called to his assistance the local militia company. This action increased the fury against Dolby, and Governor McKinley was appealed to for additional assistance, and troops from Columbus were sent here yesterday morning. Colonel Colt in command The mob surrounding the jail and court house attempted to take Dolby from the officers when removed from jail to the court house for trial but were kept at bay by the free use of bayonets and clubbed guns

When brought to the court house Dolby broke down While bringing him from the jail the mob charged and almost succeeded in getting him Henry Kirk, the brother-in-law of the assaulted woman, was knocked down the steps and badly bruised Another man was bayoneted through the finger, while a bayonet was thrust through the clothes of another Deputies with revolvers drawn guarded the prisoner in the court room while Dolby cried like a baby and kept looking around for help Soldiers were finally marched in the court room to keep the crowd quiet

After the sentence the prisoner was taken to the grand jury room People had been swarming into the town all day, and when the sentence was announced the crowd about the court house became wild with anger So violent were they in their demonstrations that the sheriff would not attempt to get the prisoner to the depot on his way to the penitentiary

A little after 6 o'clock the first rush was made on the court house A crowd of determined men attempted to break in the south door while another party charged on the militia at the north door Some one threw a stone at Colonel Colt and he cried out that at the next stone thrown he would order the men to fire The crowd at the other door was unable to effect an entrance The court yard by this time was filled with people and cries of "Give us the nigger" and curses against the militia filled the air The crowd grew in size every minute.

The mob grew steadily in numbers and desperation Colonel Colt made a speech asking them to disperse but it was received with cries The prisoner was prostrate from fear and lay crying and moaning all the time The militia pelted the mob with stones at first but at 6 45 the south door was forced open This door opens upon the street which was filled with men, women and children The deputies, out of the guards finally fired on the attacking party though none were hurt but a dozen or more persons on the street were struck two killed outright and four more were fatally wounded one having since died

The killed are Smith Welch, aged 16, Jessy Janey and Mack Johnson, of Williamsburg, Brown county

William Sims shot through the bowels fatally George Keating, aged 14, shot through both legs and groin will die

F L Nitterhouse, an old and prominent citizen, who went to the court house to bring his boy home, is seriously hurt. The bones in his leg are all shot to pieces, and it is not believed he can live

Johnny McHugh, a little fellow standing on the outskirts, was shot in the leg and in such a way that he will likely die

A man named Kauffman was shot through the wrist.

Theodore Ammerman was taken to a neighboring drug store, shot through the thigh

The son of Ellis Webster had his thumb shot off.

John Korn, of Jeffersonville, was badly shot in the foot.

A full list of the wounded cannot be had, as they were taken away promptly, but the following, in addition to the above, are known: Dial Parrett, John McCune, Ernest Ellis and Frank Smith

Before midnight the court yard was cleared of the mob, but they congregated in the square, and threats to dynamite the court house were frequently heard

Meantime additional troops were ordered from Cincinnati and other points, and the saloons were closed by order of the chief of police

A Great Battle.

Is continually going on in the human system. The demon of impure blood strives to gain victory over the constitution, to ruin health, to drag victims to their grave. Hood's Sarsaparilla is the weapon with which to defend one's self, drive the desperate enemy from the field, and restore bodily health for many years.

Hood's Pills cure nausea, sickness, indigestion and biliousness. 25c.

Dr. Hand's Diarrhœa Mixture.

"My baby is subject to severe attacks of diarrhœa. During the last sickness, Dr. Hand's Diarrhœa Mixture was freely given and an immediate cure resulted. It would have required a dozen visits of a physician as on former occasions. I believe Dr. Hand's Remedies would have saved the life of the child I lost, had they been within my reach at the time of its sickness." Mrs. F. H. Bennett, 722 New street, Camden, N. J. Sold at all drug stores, 25 cents.

ADVICES FROM CHINA

An Official Denial of the Reported Hu Kwang Rebellion.

TIENTSIN, Oct 18—Japanese papers received here afford negative evidence that the report circulated three weeks ago of the dispatch of an army corps from Hiroshima for the invasion of China was untrue, any such expedition being rendered impossible by the shattered condition of the Japanese fleet Japan perhaps begins to reflect on the problem of the eventual extrication of her troops from Corea, where they remain on the sufferance of the maritime powers, especially Russia, who is sending eleven additional ships, including three ironclads Russia will thus have the most formidable fleet ever assembled east of Suez

Chinese officials request the Associated Press to state that the dispatches received from Shanghai by certain news agencies to the effect that a serious rebellion had broken out in the province of Hu Kwang, and that the viceroy of the province, Chang Tshi Toung had been summoned to Pekin in connection with the rising are unfounded

News from the front is scarce. The Chinese headquarters is at Chuleang-Cheng General Sing is in command. Generals Yeh and Weh having been degraded The Japanese headquarters is at Ping Yang Their outposts in the direction of the Yalu river seem to be occupied in roadmaking

WILLIAM AND ALEXANDER.

A Most Cordial Reception to the Boy King of Servia.

POTSDAM, Oct 18—Alexander, the 18-year-old king of Servia, arrived here last evening from Buda Pesth on a visit to Emperor William Great preparations had been made for his reception, and it was generally understood that this meant that his visit had political significance The railway station was beautifully decorated, and a guard of honor was drawn up on the platform The party waiting to receive King Alexander was a brilliant one consisting of Emperor William and his sons, Baron Marschal Von Schellendorf, minister of war, and the members of the general staff

The emperor greeted the king most cordially, and after an inspection of the guard of honor their majesties drove to the palace, escorted by the guards A grand gala dinner was given last night at the new palace The emperor proposed the health of King Alexander The latter, speaking in German thanked Emperor William for the cordiality of his reception and said he hoped the friendly relations between Servia and Germany would be further strengthened He then called for three cheers for the emperor and imperial family A reception followed in the Grotto saloon, which is inlaid with shells with friezes of minerals and precious stones.

Attleboro's Two Hundredth Anniversary.

ATTLEBORO, Mass., Oct 18—This town is today celebrating the 200th anniversary of the incorporation of Attleboro, which then included the present towns of Attleboro North Attleboro and Cumberland, R. I The celebration was opened with bell ringing and an artillery salute From 9 to 9 o'clock this morning there was a band concert on the common Then at 9 30 came a grand procession of the entire school population of the town, followed by an entertainment exclusively for the children At 1 p m there were athletic sports, and at 2 the literary exercises began at the Opera House These include an oration by Rev Henry A. Wales, of Bradford Me., the reading of an original poem and singing by a grand chorus Tonight there will be a procession of illuminated floats

A Helpless Cripple Brutally Beaten.

UPPER SANDUSKY, O., Oct 18—Tuesday night two neighbors Hart and Black, sat up with Jack Greeno at Carey, who had his leg amputated by a boiler explosion that morning. Toward midnight Black told Hart that he would remain the rest of the night alone. Greeno suspected something and advised Hart to go for neighbors While Hart was gone Black beat Greeno in an unmerciful manner The injuries may prove fatal Lynching is talked of, and trouble is expected if Greeno dies.

International Anti-Gambling Association.

CHICAGO, Oct 18—An international anti-gambling association has been incorporated under the laws of Illinois with headquarters in Chicago The incorporators are Edward F Goff the Rev William C. Clarke and Thomas H McCauley, all of whom have hitherto taken active parts in moral reforms The board of managers include Miss Frances E Willard, Miss Ada C Sweet, W J Onahan, Dr Sarah Stevenson, Edward F Goff and others

A Whole Family Missing.

HAMBURG, Oct 18—A sensation has been caused here by the mysterious disappearance of Herr Rothgardt, a leather merchant of the Hansa Platz his wife and four children, and his brother-in-law, named Kruse The body of the youngest child has been washed ashore at the Island of Finkenwarder, in the Elbe and it is believed that the disappearance of the whole family may turn out to be a case of murder and suicide

It May Do As Much for You.

Mr. Fred Miller, of Irving, Ill., writes that he had a severe Kidney trouble for many years, with severe pains in his back and also that his bladder was affected. He tried many so called kidney cures but without any good result. About a year ago he began use of Electric Bitters and found relief at once. Electric Bitters is especially adapted to the cure of all Kidney and liver troubles and often gives almost instant relief. One trial will prove our statement. Prices only 50c, for large bottle at McMonagle & Rogers Drug store.

—Do you travel? Are you a shipper?. The "Rand-McNally Railway Guide and Handbook" contains all pertinent information. Ask your newsdealer. 33d1yrSep17'95

BATTLESHIP MAINE A SUCCESS

The Trial of Her Engines Proves Entirely Satisfactory.

NEW YORK, Oct 18—The official trial of the United States battleship Maine, which took place yesterday on Long Island sound, promises good results, as the ship passed through it very creditably and every one concerned has expressed himself as satisfied with the workings of the engines and machinery

Mr N F Palmer, Jr., representing the contractors, was very anxious to have the trial take place out at sea in deep water, as the sound is too shallow, he said, for a fair test, and yesterday's run showed this very plainly, as she banked the water on each side of her instead of its going underneath It is claimed that had the trial been made in twenty to thirty fathoms of water, instead of eight or ten a much better horse power would have resulted.

As the ship was passing Race Rock lighthouse the log showed that she was making eighteen knots an hour When the twenty-five Ericsson's trial course was reached a close watch was kept and the Maine traversed the distance in 2 hour and thirty-four minutes, an average of 15 35 knots an hour Taking into consideration the adverse wind and tide this is as good as seventeen knots, and the general verdict is that she will be an eighteen knot boat

This not being a trial of speed, but one of development of horse power, the most interesting work took place below decks Engineer-in-Chief G W Melville, was not very communicative after the trial, but he acknowledged that the engines had worked satisfactorily and there was no doubt that the horse power would reach, if not exceed the requisite 9 000

Pennsylvania Christian Endeavorers.

YORK Pa., Oct 18—Since Tuesday afternoon the delegates to the Pennsylvania Christian Endeavor convention have been arriving in this city Delegations of white-capped members of the reception committees have met each incoming train with the song "Welcome to York" The city has never before been so generally decorated except on national occasions The opening service a delegates' prayer meeting was held in the Auditorium at 4 o clock yesterday afternoon It was attended by 3,000 persons The night meeting filled the great hall to overflowing, more than 5,000 persons being present There are now 3,159 societies in the state, of which 612 are junior a gain of 1,118 societies There are 132,383 members enrolled in the societies

Stole $50,000 in Bonds.

BROOKLYN, Oct 18—The police are puzzled over the mysterious theft of fifty $1,000 bonds of the West Virginia Gas company, from the residence of Stephen A Dutton, on Carroll street The bonds were placed in a desk by Mr Dutton, and it was supposed that no one but he knew that they were in the house A policeman found the doors of the house open at 2 o'clock in the morning, and on searching the house found Allen O Dutton a brother of the owner, asleep in an upper room Soon after Mr and Mrs Dutton returned from a party and the loss of the bonds was discovered

Portuguese Fleeing from Kaffirs.

JOHANNESBURG, Transvaal, Oct 18.—Many of the inhabitants of the neighborhood of Delagoa bay are embarking on board ships bound for Natal The Portuguese authorities at Lourenzo Marquez are demoralized Forces are being raised here and at Pretoria to relieve Lourenzo Marquez but the transportation of the troops to the coast will be difficult, as railroad communication with the besieged town is interrupted

Double Murder in a Bagnio

ESCANABA Mich., Oct 18—A double murder occurred at the "Old Homestead," a house of ill fame three miles from Rapid river Two men belonging to the house shot and killed two woodsmen named Burns and Mercier It is said Burns and Mercier wanted to run the house to suit themselves but the proprietors objected to such proceedings and cut their career short

Another Murder by Burglars.

KANSAS CITY Mo, Oct 18—Burglars early yesterday morning forced the cellar door and were entering the house of A A. Mosher vice president of the Missouri, Kansas and Texas Trust company, when they were surprised by Charles Pearson, a private watchman The burglars shot and killed Pearson and escaped

Maryland Steel Works to Resume.

BALTIMORE Oct 18—C Morton Stewart, chairman of the stockholders' reorganization committe of the Maryland Steel company, says that the immense plant at Sparrows Point will resume operations about Nov 1 Three thousand men were employed when the works shut down several months ago

Relief In One Day.

SOUTH AMERICAN NERVINE relieves the worst cases of Nervous Prostration, Nervousness and Nervous Dyspepsia in a single day. No such relief and blessing has ever come to the invalids of this country. Its powers to cure the stomach are wonderful in the extreme. It always cures; it cannot fail. It radically cures all weakness of the stomach and never disappoints. Its effects are marvelous and surprising. It gladdens the hearts of the suffering and brings immediate relief. It is a luxury to take and always safe. Trial bottles 15 cents. Sold by J. E. Mills, Druggist, Middletown, N. Y

Bucklen's Arnica Salve.

The best salve in the world for cuts, Bruises, Sores, Ulcers, Salt Rheum, Fever Sores, Tetter, Chapped Hands, Chilblains, Corns and all Skin Eruptions, and postively cures Piles, or no pay required. It is guaranteed to give perfect satisfaction or money refunded. Price 25 cents a box. For sale by McMonagle & Rogers.

NEW YORK'S BRIGANDS.

Still Exposing Their Many Sources of Revenue.

MR. GOFF BECOMES FACETIOUS.

He Declares That Although He Has Searched the Town with a Fine Tooth Comb He Has Been Unable to Find Any Business Exempt from Extortion.

NEW YORK Oct 18—Chief Counsel Goff continued to probe for evidences of blackmail at the session of the Lexow committee yesterday He produced witnesses who testified that the police officials were accustomed to bleed the proprietors of soda water fountains on the east side Some one inquired whether he had discovered any line of business that had not been compelled to pay a tribute to the police.

"I have not," said Mr Goff facetiously, "though I have been searching the town over with a fine tooth comb."

The first witness of the day, Frank N. Johnson told the committee of another source of revenue to the police His father is a caterer and finding it necessary at some of the suppers given by the elite to stretch awnings across the sidewalks he had often given the policeman assigned to attend these affairs $5 The acceptance of tips for such favors is distinctly forbidden by law

Senator O'Connor brought out the fact that there were at least 500 policemen assigned to watch the buildings of private corporations This service cost the city at least $600,000 annually and no compensating advantages were received Mr Goff said that this estimate was a low one and that the loss to the city was even greater.

Lorance Bayer, a storekeeper, admitted on the stand that he had challenged Inspector Williams to fight a duel Williams had given Henry Maillard, the candy manufacturer, whose building is located next to the store of Bayer, the right to use the sidewalks for his trucks Bayer complained and said that it interfered with his business, as many of his customers were ladies Williams said that there had never been a lady in the store except his own wife During the controversy growing out of this affair Bayer had issued his challenge

"And that challenge stands today," he said dramatically as he concluded his testimony

A son of Bayer told a long story of a suggestion of Detective Dalton to the effect that the officer told him things would be squared if he would give Williams a gold table in the window, worth $200. Williams did not get the table, however

Omaha's Judicial Conflict.

OMAHA, Neb., Oct 18—A thousand people crowded the criminal branch of the district court to witness the second chapter in the conflict of authority between Judge Scott, of that department, and the other five judges of the district, respective to transferring the libel case against Editor Rosewater of the Omaha Bee to some other judge After criticizing the other judges for interfering in the affair, Judge Scott, on motion of the county attorney, dismissed the case Preparations have been made by the other judges to secure supreme court mandamus to compel Scott to transfer the case

Ex-Governor Beveridge Indicted.

CHICAGO, Oct 18.—The federal grand jury reported a true bill against ex-Governor John L Beveridge, president; E. D. Arnold, vice president, and Samuel M. Biddison, secretary of the State Mutual Life Insurance company The indictment charges the defendants with using the mail to further the business of a lottery The officers were arrested some time ago and gave bail before Commissioner Hoyne

Swindled the Knights of Pythias.

CINCINNATI, O., Oct 18—The postoffice inspectors are working on frauds perpetrated upon Knights of Pythias lodges all over the country Bogus sick benefit orders have been presented to lodges all over the country and cashed, securing $20 from each lodge All signs and grips are said to be used by the swindler and blank orders were stolen from different lodges

Must Remain in the Asylum.

BOSTON, Oct 18—In the United States circuit court Judge Putnam filed an opinion of the circuit court of appeals in the case of Millionaire William H. King, in which the decision of the circuit court is affirmed and King will remain in the asylum

Rebecca Wilkinson, of Brownsvalley, Ind., says: "I have been in a distressed condition for three years from nervousness, weakness of the stomach, dyspepsia and indigestion until my health was gone. I had been doctoring constantly with no relief. I bought one bottle of South American Nervine, which did me more good than any $50 worth of doctoring I ever did in my life. I would advise every weakly person to use this valuable and lovely medicine; a few bottles of it have cured me completely. I consider it the grandest medicine in the world." Warranted the most wonderful stomach and nerve cure ever known. Sold by J. E. Mills Middletown, N. Y.

Women say that a meal tastes better when prepared by some one else, and that is just the reason why Simmons Liver Regulator is in such favor. It is already prepared in liquid and powder form. You don't need to make a tea. Another reason for this favor is that Simmons Regulator is better than Pills for Biliousness. Sick Headache, Constipation and Indigestion. Sample package powder, 25 cents.

Ready mixed paint—best quality—$1 25 per gallon. McMonagle & Rogers, druggists.

AN ILL FATED STRUCTURE.

The False Work of the Louisville and Jeffersonville Bridge Again Collapses.

LOUISVILLE Oct 18—The ill fated Louisville and Jeffersonville bridge was the scene of another accident yesterday. Three men were hurt, one, perhaps, fatally. The accident was caused by the falling of a part of the false work under the fourth span which had just been completed and locked The men were engaged in removing the false work, which is to be transferred to the fifth and last span to be completed They were at work on the first bent, or division of the structure

The top timbers had nearly all been removed, and the remainder of the section collapsed. Harry Williams, Thomas Prosney and Lee Millhouse, of Beaver Falls, Pa., fell with it All dropped into a barge below, with the falling timbers Millhouse sustained a fracture of the right arm and two ribs He also received internal injuries and it is thought he will die. Prosney's arm and back were injured, but he and Williams were able to walk to their homes in the vicinity their injuries being slight.

This disaster is only the last of a long series the most appalling of which occurred on Dec 15 last, when the fourth span collapsed during a severe blow and carried twenty to death with it. Several times when the wind has attained a high velocity the men have been called from their work until it had subsided

Another Point for Mr. Terrell.

WASHINGTON, Oct 18—Mr Terrell, the United States minister to Turkey, has successfully closed another international incident with credit to himself On Sept. 8 last the Turkish police pounced upon several native Armenians at Aindab on a charge of sedition Incidentally they undertook to search the American college at that town to discover papers bearing on the conspiracy Mr Terrell protested that this should not be done save in the presence of himself or his representative. The Turkish government yielded, and Mr. Terrell cables Acting Secretary Uhl that the search had been made in the presence of Mr Biddle, his secretary of legation; that the parties arrested were exonerated, and the incident closed.

Fall River Weavers Again Out.

FALL RIVER, Mass., Oct 18.—A large number of the weavers employed in the mills in the northern section of the city struck yesterday Sagamore mill No. 1, which on Monday had 2,380 looms running today has but 1,520. Weedmore mill No 2 is operating 200 looms less today than on Tuesday, and nearly all the looms at the Narragansett are stopped. The Tecumseh mills have lost 300 looms. Yesterday 5,000 people gathered at the strikers' meeting at South Park and 1,100 weavers participated in the parade which followed, 400 women taking part in the procession.

Murder Over a Game of Cards.

TRINIDAD, Cal., Oct 18.—A man named Ungers, who came from Pennsylvania about three weeks ago, in a quarrel over a game of cards at Hastings shot Antonio Precasso and his brother, killing the former and fatally wounding the latter The murderer took refuge in his cabin and fired upon the officers who attempted to arrest him A crowd surrounded the house, and then Ungers surrendered. He was brought to this city to prevent lynching

Howard's Case Postponed.

NEW YORK, Oct 18.—The case of John James Howard, Levi P. Morton's coachman who is detained as a contract laborer, came up before Judge Lacomb, of the United States circuit court, yesterday afternoon on habeas corpus proceedings, and was postponed until this afternoon. General B F. Tracy and Frank H Platt appeared for Howard. The attorney general has directed the United States district attorney to take charge of the case.

Death Under Tons of Earth.

ALTOONA, Pa., Oct 18—Mike Luhel, an Italian and Andrew Cennar, a German, were working in a sewer trench eleven feet deep and two feet wide when the bank caved in, burying both men Cennar was taken out alive and not seriously hurt, but Luhel was not gotten out for an hour and a half. Two tons of earth had fallen on him and his death must have been instantaneous

Mad Dog Attacks School Children.

GUTHRIE, O T., Oct 18.—A large mad dog rushed among the school children in West Guthrie and bit and lacerated Bessie Gates, aged 10 years, in such a fearful manner that it is believed she will die. The dog then attacked a team of horses. Two men attempted to shoot the dog, but the bullet struck Mrs Littlejohn in the thigh and inflicted a fatal wound

Young Stauffer Recovering.

PHILADELPHIA Oct 18—W. E. Stauffer, of Ashland, O., is apparently recovering from the pistol shot wound inflicted by himself after a quarrel with his sweetheart Lois Starr of the same place His mother Miss Starr and Rev J H Mahorter also of Ashland are with him, and there is a probability that the couple will be married

When Baby was sick, we gave her Castoria.
When she was a Child, she cried for Castoria.
When she became Miss, she clung to Castoria.
When she had Children, she gave them Castoria.

Testimony of a Nurse and Midwife.

PAVILION, N. Y., May 21, 1885—"I have had great experience as a nurse and midwife for the last five or six years, and I have never found anything so good as Gilmore's Aromatic Wine; have found it excellent for young ladies arriving at maturity, and also for ladies in the decline or change of life. I recommend it to the afflicted."

MRS. AMELIA PLUCKER.

TRAIN ROBBERS CAUGHT

Three of the Virginia Bandits Now Behind the Bars.

SOME OF THE MONEY RECOVERED.

A Man Arrested at Cumberland, Md., Had Over a Thousand Dollars of the Stolen Money in His Possession—The Others Will Soon be Captured.

CUMBERLAND Md., Oct. 18—A man answering the description telegraphed to the chief of police of this city by Governor O'Ferrell was arrested as he was about to take a train for Pittsburg He gave the name of C J Searcey, and claimed to hail from Kansas He admitted having been in Front Royal Va., on Tuesday He was heavily armed and attempted to get rid of his revolvers when arrested He was committed to jail to await action of Richmond authorities

As soon as the officer attempted to arrest Searcey he started to run, but was soon caught by the officer He claimed to have been stopping at one of the hotels in this city, and upon being taken to each of the hotels in turn claimed that it was a different one

No further doubt can possibly exist that one of the Aquia Creek train robbers has been caught in this city A web of circumstantial and convincing evidence has been woven about the prisoner By the first train from Washington after the report of his capture a party of Pinkerton detectives arrived, including Captain H F Hinde, who had just arrived from the scene of the robbery He was accompanied by Crutchfield, the messenger in charge of the car at the time of the hold up

In the prisoner's possession was $1,051.53 in cash of which $897 was in greenbacks. When Mr Hinde saw the roll of greenbacks he held them up to the light and examined them closely finally declaring there was no further doubt that the prisoner was one of the robbers He showed that every one of the notes had small perforations In every package of money shipped by the Adams Express company the notes are stitched together leaving, when separated tiny holes which a person could not fail to discover upon examination Every note contained these holes in the places where they would be made by the person making up the money package.

Mr. Hinde also closely examined a memorandum book which Searcey had in his pocket In this book was a row of figures in which $2,500 had been divided by two, besides a quantity of other valuable information which the authorities refuse to give out The book contained a diagram which is believed to show where the greater part of the money stolen last Friday night has been hidden

NEW YORK, Oct 18—Of the seven Quantico robbers the Adams Express company believes that three are now under arrest. President L C Weir, of the Adams Express company, says the Cumberland dispatch agrees with the advices received by him The Cumberland suspect, he believed, was one of the three men under surveillance who passed through Front Royal, Va., Monday night The sheriff lost track of them, though he was advised of their coming They bought new clothes at Front Royal, and were traced to a Norfolk and Western train Subsequently two of the men were apprehended at Cherry Run and sent to jail at Martinsburg

The third escaped, but was overtaken at Cumberland, and is now under arrest there where the only money so far as is reported, was found The memorandum book which this robber carried, showing where the entire booty had been divided, had not yet been reported by the company's agents, but it should prove a valuable clew Four more men implicated in the robbery have yet to be accounted for Mr Weir was positive that the total amount stolen would not exceed $20,000, and that even that amount would likely be reduced by further reports.

The express officials and detectives are delighted at the captures, and now feel sure that the apprehension of the remainder of the gang will be accomplished soon

Of Interest to Pensioners.

WASHINGTON, Oct 18—Assistant Secretary Reynolds, of the interior department, has decided that section 4,718 of the revised statutes relative to the payment of accrued pensions, is applicable to pensioners under the act of July 27, 1892 granting pensions to the survivors of certain Indian wars. It is also held that the section authorizes the widow of the deceased soldier to prosecute his pending claim under that act and receive the accrued pension to the date of the soldiers death

Wanted to Poison Her Husband.

PHILADELPHIA, Oct. 18—Mrs Margaret Nacke wife of Arnold Nacke of the metal manufacturing firm of Nacke Brinkmann & Co., went to Dr Theel and asked him for a drug which would gradually craze her husband and then kill him Mr. Nacke and a policeman were summoned, and the woman was given a hearing before a magistrate who adjudged her to be insane and committed her to an asylum.

Knights of Maccabees.

The State Commander, writes us from Lincoln, Neb., as follows: "After trying other medicines for what seemed to be a very obstinate cough in our two children we tried Dr. King's New Discovery and at the end of two days the cough entirely left them. We will not be without it hereafter as our experience proves that it cures where all other remedies fail."—Signed F. W Stevens, State Com.—Why not give this great medicine a trial, as it is guaranteed and trial bottles are free at McMonagle and Rogers Drug Store. Regular size 50c. and $1.00.

Ready mixed paint—best quality—$1.25 per gallon. McMonagle & Rogers, druggists.

Newspaper ARCHIVE® .com

THERE is but one way in the world to be sure of having the best paint, and that is to use only a well-established brand of strictly pure white lead, pure linseed oil, and pure colors.*

The following brands are standard, "Old Dutch" process, and are always absolutely

Strictly Pure White Lead

"Atlantic," "Jewett," "Brooklyn."

* If you want colored paint, tint any of the above strictly pure leads with National Lead Co.'s Pure White Lead Tinting Colors.

These colors are sold in one-pound cans, each can being sufficient to tint 25 pounds of Strictly Pure White Lead the desired shade; they are in no sense ready-mixed paints, but a combination of perfectly pure colors in the handiest form to tint Strictly Pure White Lead.

Send us a postal card and get our book on paints and color-card, free.

NATIONAL LEAD CO., New York.

Oil

smoothes the fibres of leather inside so they slip easily on one another. Dry fibres cut each other apart; the leather cracks if not oiled with

Vacuum Leather Oil.

It won't mend broken leather, but will keep it from cracking.

25c. worth is a fair trial—and your money back if you want it—a swob with each can.

For pamphlet, free, "HOW TO TAKE CARE OF LEATHER," send to

VACUUM OIL CO., Rochester, N. Y.

RUPTURE CAN BE CURED.

The New York Recorder says so, and so do

DRS. JONES & POTTER,

of 1270 Broadway, Near 33d St,

New York City,

WHO ARE THE MOST EMINENT RUPTURE SPECIALISTS IN THIS COUNTRY.

Write for their descriptive circular and testimonials. Treatments weekly, 4 to 8 cure. No pain or detention from business. Treatment free until cured.

RUSSELL HOUSE, MIDDLETOWN.

Every Thursday, 8 a. m. to 7 p. m.

We refer by permission to a few of our patients. Investigate by consulting them.

Wm. Inman, 57 West Main st., Middletown
Cooper DeGraw, ex-Coroner, "
Wm. Nevins, ARGUS office, "
J. C. Robertson, 27 Myrtle avenue, "
J. Adelman, Baker "
Grant Terwilliger, Wagonmaker. "
Mrs. N. M. Vail, 6 Wilcox avenue, "
Mrs. Griffis, "
C. Avery, blacksmith, Winterton.
John D. Mapes, Roscoe.
Lee T. Wright, Pine Island.
J. Rae (with Wm. Sayer), Goshen.
Bowne Osborne, Ridgebury.
A. Decker, Pine Bush.
T. J. VanGelder, Warwick.
J. Warmer, Bellvale.
George Moore, Campbell Hall.
J. H. Rockafellow, Montgomery.
Prof. S. A. Courtright, Westtown.
Mrs. B. F. Clark, Westtown.
A. M. Ryerson, New Hampton.
Wm. Elston, Unionville.
Levi Jansen, Dwaarskill.
E. Walker, Summitville.
J. O'Brien, Johnson.
D. L. McManus, Deckertown, N. J.

Best Butter 28c.

per pound, good 24c., 50 and 30 pound packages 20 to 25 cents; fine large new Mackerel 9 cents per pound, 10 pounds at 8c. per pound; new White Comb Honey 16c. per pound, 4-Crown Muscatel Raisins 8c. per pound, four pounds 25c; new Ondara Raisins 10c., three pounds 25c.; best Young Hyson Tea in the market 75c. per pound, good at 25, 50 and 60c.; Marrow Squash, Cheese Pumpkin and Citron 2c. per pound; best Maracaibo Java Coffee 38c., best Maracaibo 32c.

W. H. FOSTER,

NO. 30 WESTMAIN STREET.

MY DAILY SALES,

which are increasing rapidly and steadily, show that my customers are pleased with the values they get at

The South Side Store.

A good line of Hosiery and Notions.

J. E. CAMPBELL.

GOOD BREAD, BETTER BREAD, BEST BREAD.

While spring wheat flour is good, the best bread is made from Winter Wheat Flour, of which the "A. No. 1 Patent" occupies front rank.

Two Loaves of Bread Made From This Flour Will Go as Far as Three Loaves Made From Spring Wheat Flour.

Call and buy a ½ barrel sack for 88 cents.

I. B. A. TAYLOR & CO.,

CORNER MILL AND MAIN STREETS

TRAVELING BY WIRE.

MARVELOUS GROWTH OF THE ELECTRIC TROLLEY RAILROAD SYSTEM.

You Can Soon Go by Trolley From the Hub to the Capital—Through Electric Lines Projected—Trolley Mail Cars, Relative Cost of Horses and the Trolley.

The revolution that has been wrought by the introduction of the trolley cars is already counted among the most important overturnings in all the history of material development. Yet it has apparently only just begun.

The first successful trolley railroad was operated by Maurice Flynn, the same who was once so well known the

MAURICE FLYNN.

country over because of his relations in New York with Rollin Squire. The city in which Mr. Flynn's railroad was built is one that, so far as I have been able to learn, has not been foremost in any other material advance, Richmond. The pioneer in any line has to overcome obstacles that are as nothing to subsequent travelers along the same road. So it was in the case of Flynn and his trolley. He had to learn how to do many things that have been considered very simple ever since, and many devices now "standard" had to be invented, over which he and his colleagues and his subordinates had many a hot discussion before adoption. For these and other reasons the building of the Richmond trolley line took much longer than was expected, and there were not wanting those who could see clearly from the first that the whole scheme was doomed to dismal failure. In the face of everything, however, the time came at last when experiments were no longer necessary, and the current was permanently turned on to the feed wires of the Richmond trolley roads. Ever since that glad day the merry hum of the mystic motive power has been heard in the streets of the Old Dominion's capital.

The growth of the trolley elsewhere began on a large scale just as soon as the street railroad magnates began to understand what the new system would do. For a few months Richmond was a mecca for those faithful to the street railroad as a means of getting and keeping riches, and during that time it is likely that the town saw more very wealthy men than it ever did before in a similar period. Here are a few figures that will give some inklings of how the trolley has since seized the "surface roads" everywhere. In 1892 there were in the United States 11,634 miles of street railroad, of which 5,939 were electric, nearly all trolley, and 4,460 miles of steam and horse lines. It will be observed that electricity had already won more than half the field. A year later, in 1893, the proportion was still more striking, for of the 12,187 total miles 7,466 were electric and 3,497 horse and steam. The extension of the trolley has been quite as rapid this year as either of the two previous years, perhaps more so, but the figures are not yet made up, of course.

The slow death of an industry of great importance has come along with this marvelous growth of the trolley—namely, the breeding of the "plain" or railroad horse, otherwise known as the "streeter." Figures concerning this matter cannot be collected with the same ease, of course, as can those showing the growth of a new industry, but here are some facts from the latitude of New York that will serve to give a notion of the general situation. First, it should be understood that the trolley has made less progress in the great town of New York than in any other large city in the United States. There are cable railroads on Manhattan island, but no trolleys have yet been allowed south of the Harlem river. In Brooklyn, however, the trolley is supreme. In the old days the two cities of New York and Brooklyn kept 28,000 horses in constant

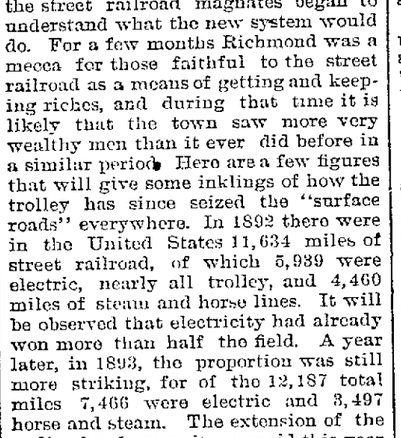

PROFANELY DRIVING HIS TEAM.

use, hauling street cars. As the average life of a street car horse is but four years, there was a demand for about 7,000 horses of this grade every 12 months. Now, there is practically no demand, at least for fresh horses from the west, for as fast as the New York lines call for more animals some line in the vicinity is ready to discard its horses and at rates that the breeder cannot meet. I attended a sale of this sort of horses a short time ago, and the average offerings were no more than $40 apiece, whereas the same grade of horses a few years since would have brought from $150 to $175. The wornout animals sold were disposed of in a lump, for $7 or $8—just what the hides, hoofs, etc., would bring.

The struggle made, when the electric motive power was being introduced, by the storage battery advocates was not very long continued, but it was one of the most expensive contests of the sort on record. It is stated by men who are well posted that the storage battery people spent at least $10,000,000 in the attempt to introduce their plan. It has till lately been supposed by the trolley men and most electricians of all sorts indeed that the storage battery fight had been fought to a finish and to the discomfiture of its friends. But only the other day it was announced that a scientific society of Philadelphia had awarded a prize of great value to the inventor of a new battery, which has stood the most severe tests that could be devised. A street railroad man who is interested in several lines told me the other day that the cost of the old storage systems was so much greater than the trolley that it had never been thought worth while to compute the difference with any degree of accuracy. He also gave me some figures showing the comparative cost of building horse and trolley lines, which are here reproduced. The line from the practical construction of which these tables were made is five miles long, double tracked and suitably stocked with cars, etc., for operation in a city of 200,000:

HORSE CAR LINE.	
Ten miles of track at $6,000	$60,000
Thirty cars at $800	24,000
Three hundred and fifty horses at $100.	35,000
Carhouse and barns	30,000
	$149,000

TROLLEY LINE.	
Ten miles of track at $12,000.	$120,000
Thirty cars at $3,000	90,000
Engines, dynamos, power house, carhouse	180,000
	$390,000

"These tables show that the horse car line required about $150,000 capital, while the trolley needs about $400,000," said the railroad magnate, "so that there must be either a great saving in the operating expenses of the trolley over those of the horse line or a greater earning capacity. The facts show that both these ends are attained. The coal to run our engines does not cost more than half as much as the provender to feed our horses used to amount to, the wages of our firemen, engineers, power and carhouse laborers, linemen, etc., are much less than the wages of our hostlers and stablemen used to be, and the renewal expenses do not compare with what we had to pay out for more horses every year when they were in use. Besides we get quite one-third more service out of each car, and of course we gain also one-third in trips on each of our motormen and conductors. When we had horse cars, an hour and 35 minutes was allowed for each trip, but now we are obliged to allow only an hour and five minutes. In a crowded city of 200,000 inhabitants one-third more trips means at least a quarter more business, and that amounts to a good deal in the course of a year. We do not even yet know just how much less the renewal expenses of a trolley line are than of a horse car line, but we know the difference is considerable."

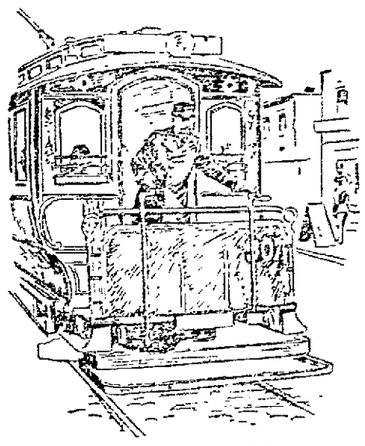

IN PLACE OF THE DRIVER.

It seems to be within bounds to say that the extension of the new power has but begun, and yet the revolution already accomplished in the surface railroads of the country is almost past belief. In every middle class city, in nearly every first class one—New York being, as already pointed out, the most notable exception—in many of the smaller cities and towns, and even some of the villages, the sweating, knock-kneed, toiling car horses and the jolting, uncomfortable cars they drag have given place to steadily moving, smoothly riding trolley cars. In place of the driver, profanely urging along a wornout team, there is a self possessed motorman, who shows by his bearing that he knows he can control with the turn of a lever an almost irresistible force and with far greater ease than his yelling predecessor could manage one struggling team. The streets are cleaner than ever before, for the trolley makes no litter.

But the revolution, though great in the cities, is and will be greater in the suburbs of these great towns and between the smaller ones. Travel in suburban regions, once an intolerable burden, is fast becoming as pleasant as any travel can be. From every great center of population a network of trolley tracks has been begun which will soon extend so far as to intersect with that of the next great center, and so the trolley is destined to rule the whole land after awhile. It will not be long now before the net that is stretching out from Boston will join that about Providence; that will meet New Haven's; New Haven's will meet New York's; New York's will meet Philadelphia's; it will join Baltimore's, and Baltimore's Washington's. Then you may go from the Hub to the capital by wire if you choose to do so, though, as no through lines are yet built, the journey will be slow.

M. I. DEXTER.

All the Clothes,

all at once, makes too much of a wash, perhaps. Use Pearline, and it's easy to do a few at a time. Lots of women do this. They take the napkins, towels, handkerchiefs, hosiery, etc., each day as they are cast aside.

Soak them in Pearline and water, boil them a few minutes, rinse out—and there they are, perfectly clean.

No bother, no rubbing. When the regular wash-day comes, there isn't much left to do.

Why isn't this just as well as to keep everything and wash in one day? 419

"America's Greatest Men and Women."

AMERICA'S GREATEST MEN AND WOMEN.

MR. WILSON TALKS.

MY Name is Wilson; I do an insurance business on LaSalle street, in Chicago Ill., and I live in Evanston, Ill. Evanston is what was originally a scattering population on a pretty point on Lake Michigan, esteemed years ago far from the city of Chicago, but now one of the varied towns which may go within it by vote of the population.

I am married and have a wife and one child. That child is a boy (I suppose I should feel the same solicitude if it was a girl), and I have a father's natural fancies as to what must be the best thing to give that child the right kind of intelligence, and so divert his course that he may succeed in life. I have studied a great deal upon the subject. My own experience would not be of great value, because I have succeeded only to the limit of the average man and am barely established; still, I own the house and lot upon which I live, and am feeling perfectly safe in meeting the exigencies of the year. I want the boy to take a broader view than I did to be a bigger man in the world. I have studied how to teach him to do that, and he has done pretty well, as far as the preliminaries go. Now, I have thought over what I should say to him and have sometimes been puzzled. I could not very well tell him what to do. I wanted to tell him what I needed but what I did not learn myself when I was of his age, and what my father did not know how to tell me, or else was not thoughtful enough to do so. I wanted to tell him how to follow the example of those who have succeeded at the present time and under the circumstances which ordinarily affect a young man struggling in this Republic established on this comparatively new world to-day. I wanted to tell him just what he had better do to get along well, and to point out to him what had been done by the people who were successful at the present time.

Of course, the record of the people of any time past would not be of so much value, because circumstances must necessarily have been different when they were alive. I feel confident, though, that if I could learn, some way and somehow, what the people who are so successful to day have done and how they did it, I could give to my boy such advice as would make his own life at least as far removed from failure as justified by the natural ability he may possess.

I looked around for some authority which I might consult in order to give him the facts most essential with this idea of mine in mind, but I could find none until I discovered that a great publishing firm in Chicago had decided to bring out a book giving the photographs of all the people who are prominent in America to-day. Here was what I wanted. The book, as I have learned, is going to be published in 16 parts, 16 pages to each, with a recent photograph on each page of some active leading American man or woman of to-day, while underneath appears the story of that same person's life—the story telling what that person did, and how the ends attained were eventually accomplished. Here was what I wanted; here was what I needed in various ways; here was what I was certainly seeking in order to obtain the information with which to educate my boy and make him prominent in the world.

I have the first sheets of this work. It is a graphic story of America's Greatest Men and Women, told in each instance on a single page underneath a photograph of recent date, which conveys to the eye an idea of what that person is. To me the photograph tells even more than the suggestive record beneath; and yet it is odd how in each instance the correct story corresponds with the expression upon the face which is reproduced in the portrait above. I do not know how the series will end. I know very little about this new feature of the newspaper people; I know nothing about the publishers and their expectations, but I do know this: that if the series so begun should be continued to its practical, ordinary good sense end—and I don't care whether that will include 200 or 700 of America's Greatest Men and Women, which is the title of the book—I do know this, that for the ordinary, active and alert business man—I will certainly say far more for the student or the literary man, or the politician or the statesman—for all these I will say it will be simply the most valuable and the most remarkable book produced in modern history The wonder is that some one has not thought of it before. Yet no one seems to have done so since the days of Plutarch. Plutarch knew something. That shrewd old fellow knew that all who would get out of the drift, all who would accomplish great things, wanted to know every detail of the lives of those who had better luck or more courage or a broader brain than their fellows; but I am no authority on these points. I only know that there is produced a second Plutarch's Lives, that its biographies are shrewd, graphic and curt, and written without bias and without prejudice. I only know that there was a Plutarch—God bless the old fellow—and that there is this modern work.

This is the work I am going to give to my boy. I am going to make him read it thoroughly. The work is announced as consisting of 16 Parts, with 16 pages and 16 photographs in each part, and when bound, the whole series will make a great volume of 256 pages, the like of which has never been equaled. It is the story of the personal character of the men and women who are making the nation's history at this particular time. What a work this is! Do you imagine that I would miss it for my boy, or, incidentally, for myself?

HERE ARE the TERMS.

IN EVERY ISSUE OF THE ARGUS AND MERCURY will appear a numbered coupon. Cut this coupon out and bring or forward it, together with TEN CENTS, to the Coupon Department of the ARGUS and MERCURY and there will be delivered or mailed to you one number of the series as above. The remaining parts can be obtained as issued, one each week, by the readers of the ARGUS and MERCURY under the same conditions.

You Can Get This Work Only Through the Daily Argus and Mercury.

(PARTS 15 AND 16 NOW READY.)

Sterling Ranges, World Argand Parlor Stoves, Splendid Oil Heaters!

These are our leaders. Take a look at them before purchasing. You will be pleased.

SPOONER & AYRES.

40 North St., Middletown.

PIERCE Guarantees a CURE.

In all Bronchial, Throat and Lung troubles Dr. Pierce's Golden Medical Discovery brings relief and a permanent cure. The way is open to the germs of Consumption if you suffer from Asthma, Bronchitis or Catarrh. Begin early with "Discovery" and a cure is *certain*. *English, Cache Co., Tenn.*

MRS. SARAH M. EYKER.

Dr. R. V. PIERCE: *Dear Sir*—My wife was afflicted with asthma for twenty years; as she grew older she grew worse. Her case was treated by three eminent doctors, but all failed; they told me there was no cure for it.

Discouraged as I was, I resolved to try Dr. Pierce's Golden Medical Discovery; she used five bottles "Pleasant Pellets," and two vials of your which has made a p[erma]nent cure. She has gained twenty pounds in weight since the cure was effected. R. EYKER.

LOCATIONS OF FIRE ALARM BOXES

For the information of our readers we publish below a complete list of the numbers and locations of all the fire alarm boxes in this city:

14—Wickham ave., Cor. Prince. O. & W. R. R.
15—North street and Low avenue, hat shops.
16—North street and Wisner Ave., type shop.
17—Railroad Ave. and Montgomery St.
18—Grand avenue and Prince street.
23—Wickham avenue, corner Liberty street.
24—West Main street, corner West street.
25—North street, corner Wickham avenue.
26—James and Henry streets.
27—North and John streets, Erie crossing.
28—Lake avenue and West street.
29—W. Main street, corner Monhagan avenue.
213—State Hospital.
214—Prospect street and Highland avenue.
34—Fulton and Mill streets hat shops.
35—High and Hanford streets.
36—Canal street, condensery.
37—Mulberry and Fulton streets.
41—Fulton street and East avenue.
42—Academy and Houston avenues.
43—E. Main street and Railroad avenue.
45—E. Main street, foot of Orchard street.
46—Academy avenue and Genung street.
47—Myrtle and Prospect avenues.
48—Grant street and Sprague avenue.
57—Franklin Square.

MIDDLETOWN TIME CARD.

The following is the time of departure of passenger trains from Middletown stations beginning June 17th, '94, and continuing until further notice:

N. Y., L. E. & W. RAILROAD.

EAST BOUND.

JAMES ST. MAIN ST

NO.		
12, Chicago Express	4:30 a. m.	
10, Buffalo Express	6:01 "	
26, Middletown Way, T	6:34 "	6:36 a. m
16, Orange Co., G. M	7:10 "	7:12 "
28, Mountain Express	8:23 "	8:25 "
38, Del Valley Ex., G. M. P.	10:31 "	
6, Way Mail, G (ex. Sunday)	12:59 p. m.	
2, Chicago Express	4:53 "	
30, Way, M. P. G. T	4:43 "	4:45 p. m
8, Chicago Limited	7:12 "	
18, Milk	7:53 "	
14, Wells-Fargo Express		
606, Pt Jervis Local (sun only)	8:23 a. m	8:25 a. m
620, Port Jervis Local	5:15 p. m	
128, M. & C. Branch, arrive		8:10 a. m
130, M. & C. Branch, arrive		5:55 p. m

WEST BOUND.

17, Milk	7:47 a. m	
21, Port Jervis Way	10:39 "	10:35 a. m
1, Day Express	11:25 "	
11, Port Jervis Local	1:04 p. m	1:01 p. m
33, Port Jervis Local	3:40 "	3:37 "
13, Chicago Limited	5:02 "	5:00 "
27, Mountain Express	5:40 "	5:38 "
15, Orange County	6:50 "	6:40 "
25, Middletown Way, arrives	8:10 "	7:58 "
7, O. & G. T. Express	8:37 "	
29, Emigrant	9:40 "	
8, Chicago Express	11:12 "	
601, Pt. Jervis Way (Sun. only)	10:43 a. m	10:40 a. m
625, " " "	3:19 p. m	3:16 p. m
617, " " "	9:42 "	
101, M. & C. Branch train	11:38 a. m	11:40 a. m
5115, " "		6:55 p. m

Trains marked with a § run daily. Trains Nos. 601, 603, 617, 620 and 625 runs Sunday only. All other trains daily except Sunday. †Train No. 5 will only stop for passengers for Binghamton or west the east; due notification must be given at the ticket office. Trains with the following letters affixed, indicate connections, viz: "G." with Newburgh Branch via Greycourt; "T." with Newburgh Short Cut Branch, via Turners; "M." with Montgomery Branch; "P." with Pine Island Branch.

Passenger trains for Middletown leave foot of Chambers street, New York, at 4:15, 6:45, 9:15, 10:20 a. m.; 1:00, 3:30, 4:30, 5:30, 6:30, 7:00, 8:45 p. m. Sundays only 12:30 p. m.

N. Y., O. & W. RAILROAD.

LEAVE WICKHAM AVENUE.

NORTH BOUND.

Milk	7:42 a. m
Day Express	10:55 "
Sullivan County Express	6:10 p. m
Pacific Express	10:50 p. m

SOUTH BOUND.

No. 8	7:55 a. m
Atlantic Express	8:12 "
Day Express	4:30 p. m
Milk	7:40 "

HUMPHREYS' VETERINARY SPECIFICS

For Horses, Cattle, Sheep, Dogs, Hogs, AND POULTRY.

500 Page Book on Treatment of Animals and Chart Sent Free.

CURES (Fevers, Congestions, Inflammation
A. A. (Spinal Meningitis, Milk Fever.
B. B.—Strains, Lameness, Rheumatism.
C. C.—Distemper, Nasal Discharges.
D. D.—Bots or Grubs, Worms.
E. E.—Coughs, Heaves, Pneumonia.
F. F.—Colic or Gripes, Bellyache.
G. G.—Miscarriage, Hemorrhages.
H. H.—Urinary and Kidney Diseases.
I. I.—Eruptive Diseases, Mange.
J. K.—Diseases of Digestion, Paralysis.

Single Bottle (over 50 doses) - - .60
Stable Case, with Specifics, Manual, Veterinary Cure Oil and Medicator, $7.00
Jar Veterinary Cure Oil, - - 1.00

Sold by Druggists; or sent prepaid anywhere and in any quantity on receipt of price.

HUMPHREYS' MED. CO., 111 & 113 William St., New York.

HUMPHREYS' HOMEOPATHIC SPECIFIC No. 28

In use 30 years. The only successful remedy for **Nervous Debility, Vital Weakness,** and Prostration, from over-work or other causes. $1 per vial, or 5 vials and large vial powder, for $5. Sold by Druggists, or sent postpaid on receipt of price.

HUMPHREYS' MED. CO., 111 & 113 William St., New York.

A LADY'S TOILET

Is not complete without an ideal

COMPLEXION POWDER.

POZZONI'S

Combines every element of beauty and purity. It is beautifying, soothing, healing, healthful, and harmless, and when rightly used is invisible. A most delicate and desirable protection to the face in this climate.

Insist upon having the genuine.

IT IS FOR SALE EVERYWHERE.

NEWSPAPER ARCHIVE® www.newspaperarchive.com

KNOWLEDGE

Brings comfort and improvement and tends to personal enjoyment when rightly used. The many, who live better than others and enjoy life more, with less expenditure, by more promptly adapting the world's best products to the needs of physical being, will attest the value to health of the pure liquid laxative principles embraced in the remedy, Syrup of Figs.

Its excellence is due to its presenting in the form most acceptable and pleasant to the taste, the refreshing and truly beneficial properties of a perfect laxative; effectually cleansing the system, dispelling colds, headaches and fevers and permanently curing constipation. It has given satisfaction to millions and met with the approval of the medical profession, because it acts on the Kidneys, Liver and Bowels without weakening them and it is perfectly free from every objectionable substance.

Syrup of Figs is for sale by all druggists in 50 cent bottles, but it is manufactured by the California Fig Syrup Co. only, whose name is printed on every package, also the name, Syrup of Figs, and being well informed, you will not accept any substitute if offered.

CASINO THEATRE

ONE NIGHT ONLY.

Tuesday Ev'ng, Oct. 23d

FUN, FUN, FUN!

"The Cilhoolys Abroad!"

The Gormans JOHN, JAMES AND GEORGE,

Late of Gorman's Minstrels, with an excellent company.

PRICES AS USUAL.

CASINO THEATRE

ONE NIGHT ONLY.

Thursday Ev'ng, Oct. 18th.

THE WORLD FAMED

Bros. Byrne

in their successful spectacular production, the

NEW EIGHT BELLS

SEE THE WONDERFUL REVOLVING SHIP

SEE THE AMUSING CARRIAGE RIDE

See the ACROBATIC QUADRILLE

Where the Casino Chart Can be Found

The chart for the advance sale of tickets for the Casino Theatre will hereafter be found at H. S. Dusenberry & Son's jewelry store, 4 North street.

STOCK AND PRODUCE MARKETS

Closing Quotations of the New York and Philadelphia Exchanges.

New York [illegible]—speculation on the Stock Exchange today was fairly active [illegible] and the [illegible] generally [illegible] closing bids

Lehigh Valley	57½	W N Y & Pa	20
Pennsylvania	51½	Erie	13½
Reading	30	D L & W	150
[illegible]	[illegible]	Northern Pac pf	—
Lake Erie	[illegible]	N Y Central	96½
N Y & N E	[illegible]	Lake Erie & W	20½
New Jersey Cent	79	Del & Hudson	131½

General Markets.

PHILADELPHIA, Oct 17—Flour weak; winter superfine, $2@2 10; winter extras, $2@2 20; No 2 winter family, $2 40@2 60; Pennsylvania roller straight, $4 50@4 60; western winter, clear, $3 40@3 60. Wheat dull, lower, with 52½c bid and 53c asked for October. Corn quiet, weak, with 55c bid and 56c asked for October. Oats unchanged, with 35c bid and 35¼c asked for October. Beef steady; beef hams, $16@18 50 city extra India mess, $17@19. Pork quiet. Lard steady; western steam, $7 85@7 90; city, $7 25. Butter steady; western dairy, 12½@16c; western creamery, 17@21c.; do factory, 11½@15c; Elgins, 22c.; imitation creamery, 14@19c; New York dairy, 14@22c, do creamery, 18@23c, Pennsylvania creamery prints, extra, 26c, do choice, 25c; do fair to good, 22@24c; prints jobbing at 27@30c Cheese dull; New York large, 6½@9½c; small, 5½@11c, part skims 3½@7½c; full skims, 3c Eggs quiet; New York and Pennsylvania, 20@22c, ice house, 15@16½c; western fresh, 17@20c, cases, $2 50@4 25

Live Stock Markets.

NEW YORK Oct 17—Beeves slow; best 10c. lower; others steady; native steers, fair to good, $4 40@5 15; ordinary to medium, $4@4 35 common $3 50@3 70. Colorados, $3 40@4; oxen, $1 85@3 90 bulls, $1 75@2 25 dry cows, $1 25@3 05 Calves higher for veals, other calves firm; poor to prime veals, $5@8, grassers, $2 12½@2 50 inferior western calves, $3 Sheep and lambs firmer, poor to choice sheep, $1 50@3 50, common to prime lambs, $3 25@4 40. Hogs lower; inferior to choice $5 20@5 50

EAST LIBERTY, Pa, Oct 17—Cattle steady, unchanged, prime $5 25@5 50; good butchers, $3 75@4; good fat cows and heifers, $2 50@3 Hogs dull, lower; Philadelphias, $3 50@5 40; best Yorkers and mixed $5 20@5 35; common to fair Yorkers, $5 10@5 20, pigs, $4 75@5; good sows, $4 25@5; hogs and rough sows, $3 15@4. Sheep dull and unchanged; extra, 2 90@3 10; good, 2 30@2 70, common, 50c.@$1; lambs, $2 @3 50.

Probably a Double Suicide.

BROOKLYN, Oct 18—Harris Olney and James Dalton were found dead in a room at the Metropolitan hotel, Kent avenue and Grand street They had retired leaving the gas turned on full head Olney, who was 28 years of age and resided in Brooklyn was at one time a jockey, and Dalton was connected with race tracks.

Pugilistic President Hippolyte.

KINGSTON, Jamaica, Oct 18—Advices received here from Port au Prince, Hayti, say that President Hippolyte and his minister of war had a hand to hand fight in the palace the other day The minister of war was badly whipped in the encounter with his dusky chief, and is still confined to his bed by his injuries

Used Two Razors to Kill Himself.

AIKEN S C, Oct 18—Louis Conozlt, a young northerner, committed suicide here by cutting his throat with a razor In his attempt he broke one razor and went to a trunk got another and completed his intention He was a consumptive, and had been coming here several years.

Suing a Defaulter's Bondsmen.

SALEM, Mass, Oct 18—In the superior court the trustees of the Salem Savings bank filed notice of a suit against the bondsmen of the fugitive bank teller, Clarence Murphy, to recover $50 000 stolen by him The property of the bondsmen has been attached

A Colored Minister Sent to Prison.

BRIDGETON, N J, Oct 18—Judge Hoagland sentenced Rev Samuel Murray, colored, to five years in state prison at hard labor for shooting his mistress, Annie Wilde

Typhoid Fever Epidemic.

LEBANON Pa, Oct 18—There is great excitement at Palmyra, this county over an epidemic of typhoid fever In a town of 750 people there are forty one cases and some of the patients are in a critical condition Two deaths have occurred

NUGGETS OF NEWS

Citizens of Eufala I T, anticipating a raid by the Cook gang of outlaws are up in arms

An actor in a play at the Opera House in Marengo Ills while arranging a saw mill scene had his hand cut off

John Ellins, assistant chief of the Muskegon (Mich) fire department, was killed under a pile of burning lumber

Next week Sir Julian Pauncefote, the British ambassador, will leave London with his family for his post in Washington

In two days registration of New York city voters 202,894 names were placed on the roll against 203 407 in 1892 and 145,796 in 1893

Policeman William Hamilton, of Philadelphia, was convicted of stealing two loaves of bread He was discharged on his promise of good behavior

Augustus Philbower was convicted at Somerville N J, of attempted criminal assault on the 10 year old daughter of Henry Sheppard of Stoutsburg

The case against Webster Flannigan, ex-customs collector for El Paso Tex, charged with conspiracy to rob the government of duties were dismissed in the federal court

According to a decision of Tennessee's supreme court M J O'Brien, ex supreme treasurer of the Catholic Knights of America may be prosecuted criminally for embezzlement

Socialist members of the Belgian chamber of deputies will open negotiations with labor deputies throughout Europe with a view of adopting an identical policy in every parliament

COUPON.

"America's Greatest Men and Women."

Parts Nos. 1 to 16

DAILY ARGUS.

Bring or forward this coupon together with ten cents, to the Circulation Department of the ARGUS, and there will be delivered or mailed to you any one number of the series as above.

FOUND DEAD IN BED.

The Sudden Death of a Resident of Port Jervis.

William Nagle was found dead in his bed in Port Jervis, yesterday morning.

He lived alone, and as he did not make his appearance the neighbors became anxious and about 9 o'clock investigated, and found Mr. Nagle lying on his bed with his clothes on and his face buried in the pillow.

A physician who was called decided that death was due to heart disease.

Nagle was between sixty and sixty-five years old, and came to Port Jervis from Honesdale in 1863, and at that time, for some reason of his own, changed his name to Cashman. His wife died three years ago, and he had no relatives in this locality.

Selecting Bishop Paddock's Successor.

NEW YORK, Oct 18.—The house of bishops of the Episcopal church met here yesterday with fifty nine bishops present for the election of a missionary bishop for the diocese of Olympia Wash to succeed the late Bishop Paddock The day was occupied with preliminaries and the work of the session will be completed this afternoon Rev William M Jeffers D D, of Tacoma has been favorably mentioned as Bishop Paddock's successor

The Court Was Too Lenient.

BERLIN Oct 18—The government will probably appeal to the supreme disciplinary court against the sentence of the lower court of imprisoned against ex Chancellor Forst who was convicted of abusing his authority as of commandity while German administrator of the Cameroons district The ground of the appeal will be that the court showed excessive leniency toward the accused

Anderson Will Support Hill.

NEW YORK Oct 18—The resignation of E Henry Anderson from the state Democracy and his determination to support the Democratic ticket is the surprise at Democratic head quarters Mr Anderson sent a long letter to Mr Fairchild the third party leader explaining the reasons that actuated him in taking this step

Demolished the Signal Tower

PHILADELPHIA Oct 18—A train of twenty coal cars on the Pennsylvania railroad at Fortieth street jumped the track and dashed into the operator's tower, entirely demolishing it. W J Siner, the operator, escaped with slight bruises The crew of the train, eight in number, also escaped injury by jumping

Alleged Express Robbers Acquitted.

NASHVILLE, Tenn, Oct 18—The jury in the case of Charles Hardin, Curtis Elrod Charles Taylor and James Morris, charged with the embezzlement of $55,000 from the Adams Express company returned a verdict of not guilty When the verdict was announced the utmost confusion prevailed Hardin and Elrod grasped each others hand while their wives gave vent to their feelings with tears of joy

Fatally Shot by His Son.

BALTIMORE Oct 18—William A Herbert and his son Robert who are jointly interested in the coal business, had an altercation about the division of profits The son shot his father four times three of the bullets going into the body one of which penetrated the left lung The fourth shot took effect in the right arm The wounded man is not expected to live He is 50 years of age

Indicted for Attempted Bribery.

CHICAGO Oct 18—Mrs Warren Springer wife of the Chicago millionaire was indicted here yesterday for attempted jury bribing Mrs Springer's alleged attempt at corrupting a juryman was made during a suit for the condemnation of some of her husband's property bought by the Metropolitan Elevated railroad

A Liberal Defeat in England

LONDON, Oct 18—An election to fill the vacancy in the House of commons caused by Viscount Bury's elevation to the peerage was held yesterday and resulted in a victory for Mr Elliott Lees, the Conservative candidate

Riot at a Primary.

ST LOUIS, Oct 18—A H Luster drove up to a polling place in the Seventh ward, where a Republican primary was being held, exhibited a shotgun, denounced the A P A and offered to fight any member of that organization This precipitated a general fight in which several negroes were seriously hurt while Luster escaped It took fifty officers to quell the riot Luster and several others were afterwards arrested.

Indicted for Printing State Warrants.

ST LOUIS, Oct 18—A W Holmes, C Cheney and E A Smith officers of the St Louis Bank Note company were indicted by the grand jury on the charge of having printed $200 000 worth of warrants for the state of Mississippi which were being passed by them as money This the government claims is in violation of the United States statute

Suicided on His Wife's Grave.

BALTIMORE Oct 18—Eugene Schawecker, 31 years of age a wholesale grocer and liquor merchant of Cincinnati, committed suicide at Mount Carmel cemetery on the grave of his first wife by shooting himself through the heart Upon the body was found a letter to his second wife Mrs Kate Schawecker, of Cincinnati, begging forgiveness.

The Ameer of Afghanistan Dead.

CALCUTTA, Oct. 18—A Lahore paper publishes a detailed account from native sources of the death of the ameer of Afghanistan In the description of the deathbed scene it is stated the ameer earnestly exhorted his eldest son, Sardon Habibuella Khan, to remain a friend of the British.

The Trouble Over.

A prominent man in town exclaimed the other day: "My wife has been wearing out her life from the effects of Dyspepsia, Liver Complaint and Indigestion. Her case baffled the skill of our best physicians. After using three packages of Bacon's Celery King for the Nerves she is almost entirely well." Keep your blood in a healthy condition by the use of this great vegetable compound. Call at John J. Chambers, 21 West Main Street opp. Runyons grocery, sole agent, and get a trial package free. Large sizes 50c and 25c.

A NEW MILK TERRITORY.

The Lehigh Valley to Develop a Milk Business in Western New York.

The Farmers' Dairy Dispatch, the company which controls the milk carrying business on the Lehigh Valley Railroad, and which has developed all sources of supply for the Philadelphia market, now proposes to open up a new territory in Western New York, which it will make tributary to the New York city market. The section which it is proposed to tap extends from Waverly to Buffalo, and is a fine dairying region that can be made to furnish many hundred cans of milk a day.

A large party of New York milkmen was given a free excursion through the proposed new territory, a few days ago, by the railroad and Farmers' Dairy Dispatch companies, and inducements were offered them to take hold of and push the sale of Lehigh Valley milk.

A few years ago, Western New York would have been regarded as too far away to be drawn on as a source of milk supply for New York city, but refrigerator cars have changed all that. The haul from Waverly over the Lehigh Valley is but little longer than that over the Lackawanna from Binghamton, and the Lackawanna within a few years has become one of the largest milk carrying roads, carrying daily about 4,000 cans picked up along its own line and that of the D. and H. in Northern and Central New York.

THE WORLD'S FOOD FAIR.

Now being held in Mechanic's Building, Boston, is an assured success. While the original idea called for a fair representation from all American Manufacturers of Food products—the managers of World's Food Fair have been simply overwhelmed with applications for space by would-be exhibitors from all parts of the world.

Judging from the private view given the Press, we feel confident that there will be no features of the Fair more creditable and interesting than the Boston Exhibits.

Mellin's Food for example have given their ever-beautiful and popular painting by Perrault, "The Awakening," an exquisite setting in golden green draperies, perfectly lighted; and as this painting has never before been publicly exhibited in Boston, all who did not see it at World's Fair or California Midwinter Exposition should try to see it here in World's Fair, as it is one of the most famous modern paintings of childhood.

Not satisfied with this contribution to the art features of the Fair, "The Dolliber Goodale Co., the proprietors of Mellin's Food, have placed on exhibition for the first time in Boston, that wonderful marble statue of a sleeping child, by Jules Weyns, the most famous of Belgian sculptors, which they bought from the Belgian Art Exhibit, at World's Fair, and sent out to California to form a part of their Mellin's Food exhibit at the Midwinter Exposition.

There was no moment day or night during the entire term of the World's Fair when the Art Building was open that it was not surrounded by groups of people from all countries who were of one mind and one voice in speaking of its lifelikeness and reality. It was the one "living, breathing, natural" baby, sculptured in marble shown at the World's Fair.

Two thousand people registered in the Mellin's Food Exhibit during the first three days of the Fair and received the exquisite colored souvenir that the Dolliber-Goodale Co. are giving to all who register.

EDENVILLE

Home Again—School Taxes—Game of Ball.

Correspondence ARGUS and MERCURY.

—Mr. and Mrs. Wallace J. Dusenberre, who have been spending a few days with friends and relatives at Danbury, Conn., returned home Friday evening.

—Mr. Nathan McDavit, collector of school district No. 6, of the town of Warwick, will collect the taxes at one per cent. for a few days longer.

—A game of ball was played in this village between a nine from Mapes Corner, assisted by some players from Goshen and Florida, and the home nine, which resulted in favor of the home nine by a score of 13 to 9.

Thin Children Grow Fat

on Scott's Emulsion, because fat foods make fat children. They are thin, and remain thin just in proportion to their inability to assimilate food rich in fat.

Scott's Emulsion

of Cod Liver Oil is especially palatable to those of weak digestion—*it is partly digested already.* Astonishing how quickly a thin person gains solid flesh by its use!

Almost as palatable as milk.

Prepared by Scott & Bowne, N Y. All druggists.

SIMMONS LIVER REGULATOR

Better Than Pills

Simmons Liver Regulator is the only Liver and Kidney medicine you can rely on when you can rely on your faith for a mild laxative, and purely vegetable, acting directly on the Liver and Kidneys. Try it Sold by all Druggists in Liquid, or in Powder to be taken dry or made into a tea

The King of Liver Medicines.

"I have used your Simmons Liver Regulator and can conscientiously say it is the king of all liver medicines. I consider it a medicine chest in itself.—GEO. W. JACKSON, Tacoma, Washington.

EVERY PACKAGE has the Z Stamp in red on wrapper.

MOTORMEN, RAILROAD MEN, TRUCKMEN,

and every man that wants dry feet should see our Waterproof Shoes.

Our Oil Grain Shoes, at $2, are the best made.

Follow the footprints to

C. D. HANFORD'S.

43 North St.

C. R. FULLER,

WHOLESALE AND

Retail Lumber Dealer,

has superior facilities for furnishing builders and others with

MICHIGAN PINE LUMBER

of all grades, at bottom prices. A full assortment constantly on hand, also hemlock of all sizes, southern yellow pine, shingles, lath moulding, etc. Windows, doors and blinds a specialty. Building paper and roofing felt always on hand. Sole agent for tin plate steel plate, galvanized—not copper—shingles the best metal shingles in the market.

A Carload of Red Cedar Shingles just received from State of Washington.

C. R. FULLER,

Lumber Yard corner Depot and Foundry Sts

William F. Royce

Successor to

CHARLES E. SMILEY.

Wholesale and retail dealer in the best grades of

COAL

Pittston, Lehigh & Lackawanna

Red Ash, Stove and Chestnut a Specialty. Also LUMBERLAND COAL

Blacksmiths always on hand at No. 10 Henry street, Middletown, N Y.

Haskell's Dyspepsia Tablets

Are a certain cure for all forms of dyspepsia. Have never been known to fail. Pleasant to take and acceptable to the most delicate stomach. Distressed feeling after eating, flatulence, lump in the throat, sour or irritable stomach, sick headache, nausea, vomiting, car sickness, sea sickness, liver troubles, dizziness, bad complexion, dysentery, offensive breath, and all disorders of the stomach, liver and bowels, sleeplessness, summer complaint, nervous exhaustion, late suppers, or over indulgence in stimulants perfectly cured by Haskell's Dyspepsia Tablets. The nutrition of the body depends not alone upon the food but its proper digestion. Haskell's Dyspepsia Tablets perform this work pleasantly, perfectly, harmlessly; they also act as a general tonic for the system. If you cannot get them at your druggists send 25c. direct to the proprietor and receive a bottle by return mail. Prepared only by

Dr. HASKELL,

7 West 42d Street, New York.

TO THE PUBLIC,

Don't Delay.

This is the last opportunity you will have to get Daisy Roller Mill and Yeasta Best Patent Flour at

$4.00 in Wood, $3.80 in Half Bbl. Sacks

also a large quantity of

NEWBURGH SUGAR CURED HAMS at 14c.

Sales at these prices all Saturday night, as we will return to our old quarters, 72 North street, Monday, Sept 31. Terms cash.

RITTER & BEYEA,

NORTH STREET, CORNER DEPOT ST.

75 Tubs Choice Delaware Co. Butter.

Examine our stock before making your next purchase. It will pay you to do so.

C. N. PREDMORE & SON.

NEW TO-DAY.

New Buckwheat Flour, Handsome Malaga Grapes, California Tokay Grapes, Splendid Cauliflower, Extra Nice Celery, Concord, Niagara, Catawba and Delaware Grapes in 5 pound baskets, Grape Fruit, California Peaches and Pears, Fancy Print Butter, Hubbard and Marrow Squash, Club House Cheese, etc.,

AT THE

City Grocery

OF

BULL & YOUNGBLOOD,

37 North Street,

TELEPHONE CALL No. 55

TO LET.

Four pleasant rooms, first floor, No. 16 Grand Ave., one block from East Main street trolley line, rent $8 per month; 6 desirable rooms 2d floor, within two minutes' walk of Franklin Square, rent $14 per month. Barn on same premises $3 per month.

THEO. L. REEVE,

Real Estate and Insurance, 16 East Main street, Middletown, N. Y.

BEST GRADES OF Flour, Grain Hay AND Mill Feeds.

C. J. Everson

Successor to Geo. L. Everson,

Nos. 4 and 6 on King Street.

REMEMBER

THAT WE ARE HEADQUARTERS FOR

Fine Soaps and Toilet Articles

PALMER'S Extracts, Etc.

S. T. CLINEMAN & CO.

ANNUAL MEETING OF The Board of Supervisors.

OFFICE OF THE CLERK OF THE BOARD OF SUPERVISORS, ORANGE COUNTY, GOSHEN, N. Y.

Notice is hereby given that the annual meeting of the Board of Supervisors of Orange county will be held in their rooms in the county building at Goshen, on WEDNESDAY, NOVEMBER the 14th, at 2 o'clock p. m.

All persons having bills or claims of any description against said county are hereby notified and required to deposit the same, properly made out itemized and certified according to law, in a receptacle provided for that purpose, in the Orange County Clerk's office on or before the third day of such meeting. In default thereof such bills or claims will not be audited at said annual meeting.

In order to ensure the proper distribution of drafts for bills audited, claimants are required to enter on their bills the name of the town in which they reside and their post-office address

Bills presented by Justices or Constables for services in criminal proceedings must state fully the nature of the crime committed by the person or persons apprehended or tried so as to distinguish between felonies and misdemeanors.

Constables of any other officer making any charge for mileage shall state in their bills how [illegible] and from to [illegible] together with the actual number of miles traveled. No bills for mileage can be allowed that are not so itemized

Tu Th sat Nov 14 INGHAM STUBLEY, Clerk.

DAILY ARGUS.

C. MACARDELL,
PUBLISHER.

GEORGE H. THOMPSON, C. MACARDELL, } EDITORS
J. F. LOVERSON, } CITY EDITOR
A. E. NICHOLSON, } BUSINESS MANAGER

THURSDAY OCTOBER 18, 1894.

DEMOCRATIC NOMINATIONS.

For Governor,
DAVID BENNETT HILL.
For Lieut-nant-Governor,
DANIEL N LOCKWOOD.
For Judge of the Court of Appeals,
CHARLES F BROWN
For Justice of the Supreme Court,
EDGAR M. CULLEN.
For Representative in Congress,
EUGENE S. IVES, of Rockland,
For Member of Assembly,
JOHN KINSILA, of Deerpark
For County Judge,
JOHN C. R. TAYLOR, of Middletown.
For Sheriff,
GABRIEL TUTHILL, of Middletown
For County Clerk
CHARLES KETCHUM, of Cornwall
For Justice of Sessions,
HENRY VANDUZER, of Cornwall
For Coroners,
FRANK FLYNN, of Goshen.
W. H. POPE, of Newburgh.
For Superintendent of the Poor,
GIDEON C. HARDING, of Mt. Hope.

The Taxpayers' League of the State of New York has issued a circular calling attention to the fact that of the 175 delegates to the Constitutional Convention 140 were lawyers, and declares that the amendments proposed are in the interest of lawyers and against those of the plain people of the State. It is pointed out that the new apportionment by increasing the number of Senators and Assemblymen will add $100,000 annually to the cost of the Legislature, while the new judiciary article will add at least $150,000 to the heavy annual expenses of maintaining the Supreme Court. Good citizens, irrespective of party, should vote against all the amendments. There is no need of any of them. The old constitution is good enough. We have the word of Chairman Choate, of the Constitutional Convention, that "under the constitution of 1864 there has been a general, uniform, ever advancing prosperity, comfort and well being."

Dr. Kinyoun, who was sent to the Pasteur Institute in Paris to make a special study of the treatment of diphtheria by means of serum injectors, has reported to Surgeon General Wyman that Prof. Roux is too modest in his claims for the efficacy of this treatment. The discovery he says is one of the greatest in medicine and has laid the foundation for a new system of preventive treatment. Dr. Kinyoun is acquiring familiarity with the various steps which are essential in the preparation and administration of the antidiphtherine serum and will continue his investigations in Berlin. On his return to this country he will bring with him the necessary material and begin the culture of antidiphtherine in the laboratory of the Marine Hospital Bureau in Washington and give such instruction to State Boards of Health as will make possible the general introduction of the new treatment.

Czar Reed spoke in New York, Saturday night. McKinley will be here next week, and it is expected that ex-President Harrison will be brought here to make several speeches in the last week of the campaign. Here is evidence of the determination of the national Republican leaders to give special prominence and significance to the coming State election in its relation to national issues, and the future of the two leading parties. On national issues the Democrats are united. It is important that this unity should have practical effect in votes. In the midst of local controversies the far-reaching and larger contest must not be overlooked. It is the duty of Democrats to promote the welfare and defend the interests of the national Democracy, and forgetting all personal considerations and past factional differences give their heartiest support to Senator Hill, who, in this campaign, represents not himself but the very life of the Democratic party.

THE PARTY'S LIFE AT STAKE.

Mr. Frederic R. Coudert, the eminent New York lawyer, who has always been a loyal and devoted friend of President Cleveland and who, with all the force and eloquence at his command, urged his nomination at Chicago, has written an earnest letter favoring the election of Senator Hill.

Mr. Coudert is broad and far seeing enough to realize that the defeat of the Democratic party in this State, this fall, is only a preliminary to discomfiture in the national election two years hence. Mr. Coudert says that even if he entertained the bitter feelings against Senator Hill to which some of his personal and political friends give expression, he would still give the Democratic ticket his vote. There is no choice left Democrats who believe in their party. Continuing, he says, tersely and vividly:

"I am not disposed to commit political harikari because I might have selected some other person to carry my flag. We must all be for it or against it. We must make of this a triumphal march or a funeral procession. We can make it either. I prefer the former to the latter.

"Senator Hill represents in this contest everything that we have fought for in the last ten years. Even if he were personally opposed, in a greater or lesser degree, to what we conceive proper elements in the reformation of the tariff abuses, he still represents the cause of progress, retrenchment and reform. We must abdicate or vote for him. We must give up the fight or sustain him. We must write an epitaph on the party that has made so gallant a fight with Mr. Cleveland as its chief and allow the country to drift once more into the old rut of mad protectionism with its natural accompaniments or vote for Mr. Hill. If we are tired of the experiment, let us vote for Mr Morton and be done with it. If not, where shall we go?

"I am satisfied that Senator Hill accepted the nomination with great reluctance. It was a brave act, and I honor him for it. He had everything to lose and nothing to gain by acceptance. He has my earnest wishes for success. Defeat means much more for the party than it does for him."

LATEST BY TELEGRAPH

THE CZAR VERY MUCH WORSE.

The Trip to Confu Abandoned Because of Alarming Symptoms.

BY UNITED PRESS.

ST. PETERSBURG, Oct. 18.—It is announced here that there has been a decided change for the worse in the Czar's condition. His general debility and the weakness of the action of his heart are more pronounced.

LONDON, Oct. 18.—The Czar's trip to Confu has been abandoned.

SAFE IN THE PENITENTIARY.

Ohio Militia Escort the Negro Rayisher, Whom a Mob Tried to Lynch, to the Prison Doors — McKinley's Plans.

BY UNITED PRESS.

COLUMBUS, O., Oct. 18.—Dolby, the negro convicted of criminal assault and whom a mob attempted to lynch, last night, was taken from the jail to the Court House, early this morning, and brought to the penitentiary under the escort of four companies of the Fourteenth Regiment.

McKinley arrived at 8 o'clock, this morning, and ordered all the troops remaining on duty at Washington Court House home. He says he is assured there will be no further lawlessness there.

In an interview regarding the effect of the trouble on his political engagements he said he had decided not to go to Louisville or Nashville, but would go to New Orleans unless something unforeseen turns up. He characterized the affair at Washington Court House as a terrible thing.

SALE OF THE P., P. AND B. RAILROAD ADJOURNED.

BY UNITED PRESS.

TRENTON, N. J., Oct. 18.—The sale of the Pennsylvania, Poughkeepsie and Boston Railroad, which was to have taken place, to-day, was postponed for one week.

SENATOR HILL'S ACTIVE CAMPAIGN.

BY UNITED PRESS.

MT. MORRIS, Oct. 18.—Senator Hill arrived here at 11 o'clock and at once addressed a large Democratic mass meeting.

NEW YORK STOCK EXCHANGE REPORT

JAS. P. TIGHE, Commission Broker, Stern Building, 15 North street, Middletown, N. Y. Stocks, Bonds, Grain and Provisions bought and sold for cash or carried on margin.

NEW YORK, Oct. 18, '94.

	High	Low	Close
Sugar	87¼	85⅝	87¼
A. T. & S. F.			
C. B. & Q.	73⅜	72⅞	73
Chicago Gas	76⅝	75	75⅝
D. L. & W.			
Dis. & Cat. F.	9¼	9⅛	9⅛
Erie			
General Electric	35⅝	33¾	33⅞
L. & N.	54¼	53⅞	53⅞
L. S.	135¾	135¼	135¾
M. P.	27⅜	27⅛	27⅛
N. Y. & N. E.	30¾	30¼	30¼
N. Y. C.			
N. W.	104	103¾	104
N. P. Pfd.			
O. & W.	16¼	16⅛	16⅛
Manhattan.	109¾	109	109
R. T.	17¾	17¼	17¾
P. & R.	18⅞	18¼	18⅜
R. I.	66⅞	66	66
C. M. & St. P.	60⅝	59⅞	60⅜
U. P.	11¾	11⅜	11⅜
W. Union.	87⅞	87	87⅛
U. S. Cordage			
Nat. Lead	39	39	39
Dec. Wheat	52⅞	52⅜	52⅜
Dec. Corn	48	47⅜	47⅞
May Oats	32⅝	32⅜	32⅜
Jan. Pork	$12 37	$12 32	$12 35
Jan. Lard	7 20	7 15	7 20

BUTTER.

Prices at Retail.

25c. Best Dairy
22c. Good
20c. Fair

WAR.

-SLOAT'S-

Cash Store.

25 North Street.

DIED OF HIS INJURIES.

J. Kimber Scofield, of Johnson, Dies in Thrall Hospital.

Mr. J. Kimber Scofield, who was struck by a train at the Main street depot, Tuesday, died of his injuries at Thrall Hospital at 5.45 p. m., yesterday.

Deceased, as is known, resided at Johnson. He was a single man and the only surviving relatives are a brother in New York and an uncle, J. B. Kimber, of this city.

Coroner Decker has taken charge of the case and will hold an inquest, this evening.

Ready mixed paint—best quality—$1.25 per gallon. McMonagle & Rogers, druggists.

MARRIED.

DOWNEY—MARTIN—At Washingtonville, Oct. 10th, '94, by Rev. Father Carr, E. J. Downey, of New Windsor, and Annie Martin, of New Windsor.

DIED.

SEXTON—In this city, Oct 18th, '94, of inflammation of the bowels, Anna, daughter of John and Catharine Sexton.
Funeral Saturday, at three p. m., at the house, No. 13 Ogden street. Burial in St. Joseph's Cemetery.

SCOFIELD—In this city, Oct. 17th, '94, as result of railroad accident, J. Kimber Scofield, of Johnson, in his forty sixth year.
Interment at Ridgebury.

RACKETT—At Gum Spring, Louisa county, Va., Oct. 6th, '94, at the residence of his nephew, Charles Rackett, formerly of Oxford Depot, Orange county, N. Y., in the sixty-first year of his age.

MAYETTE—At her residence, in Brooklyn, Oct. 16th, '94, Hattie S., wife of Henry Y. Mayette, and daughter of the late Edmund S. Mills, of Wallkill.
Interment at Phillipsburgh, Friday, Oct. 19th, at 12 o'clock. Body will be brought here on No 1.
County papers please copy.

The Magic Touch

OF

Hood's Sarsaparilla

You smile at the idea. But if you are a sufferer from

Dyspepsia

And Indigestion, try a bottle, and before you have taken half a dozen doses, you will involuntarily think, and no doubt exclaim,

"That Just Hits It!"

"That soothing effect is a magic touch!" Hood's Sarsaparilla gently tones and strengthens the stomach and digestive organs, invigorates the liver, creates a natural, healthy desire for food, gives refreshing sleep, and in short, raises the health tone of the entire system. Remember

Hood's Sarsaparilla Cures

Hood's Pills cure liver ills, constipation, biliousness, jaundice, sick headache, indigestion

Ready mixed paint—best quality—$1.25 per gallon. McMonagle & Rogers, druggists.

Rheumatism Cured in a Day.

"Mystic Cure" for Rheumatism and Neuralgia; radical cures in one to three days. Its action upon the system is remarkable and mysterious. It removes at once the cause, and the disease immediately disappears. The first dose greatly benefits. Seventy-five cents. Sold by J. E. Mills, druggist, Middletown.

CARSON & TOWNER.

FUR CAPES.

We offer extra values in these goods. If you are interested, it will be to your advantage to see them. We show

Mink, Wool Seal, Marten, Astrachan, Baltic and Electric Seal, Coney, Etc.

PRICES FROM $5.00 TO $110.00

CARSON & TOWNER,

No. 11 WEST MAIN STREET, MIDDLETOWN.

BUSINESS IS BOOMING!

WHY?

Because We Carry the Stock at Prices Right.

OVERCOATS, OVERCOATS!

Suits and Extra Pantaloons, for men, youths, boys and children. Hats, Hats, Caps, Caps. Silk Hats. Gloves and Mittens, all qualities, men and boys. Underwear, Underwear, all grades. A complete stock of Gents' Furnishings, Cardigan Jackets and Jersey Coats.

Merchant Tailoring Department

Is in full blast. Largest stock of Foreign and Domestic Cloths, Overcoatings and Trouserings in the city. All the latest novelties. Fit and workmanship guaranteed. Mr. Rodgers pleases all. Now is the time to leave your orders. Silk Hats ironed free at

JOHN E. ADAMS'S,

Leading Hatter, Clothier, Merchant Tailor and Gents' Furnisher
No. 41 North Street. Middletown.

SPECIAL TO-DAY.

1 case all wool Dress Novelties in ten shades, at $2.69 per dress, (good value for $4).

10 pieces all wool Tricot, black and navy, at $2.10 per dress.

10 pieces fine all wool Henriettas, 10 shades, at $2.69 per dress.

1 case Blankets, white, 49c.

1 case Blankets, grey, 49c.

(Last season's price 75c.)

We are selling the greatest bargains in all kinds of Underwear we have ever shown, grey, white or red.

H. E. Churchill & Co.,

39 NORTH ST.

GEO. KETCHAM

(successor to Drake & DeWitt), dealer in

FLOUR, FEED, GRAIN, COAL, ETC.

No. 15 Montgomery street
Middletown, N. Y.

GRINDING DONE AT SHORT NOTICE

Buckwheat Flour.

s6eodtf

J. M. PHILLIPS,

successor to L. R. GARRISON.

City Market, Corner North and Orchard Streets.

All kinds of Fresh and Salt Meats, Fresh, Salt and Smoked Fish, Vegetables, Canned Goods, Oysters, Clams, etc. A full supply of Lyon Brook Cheese on hand.

s9dlyJan29 J. M. PHILLIPS.

HANFORD & HORTON.

Those Photographs

of yours that are throwing about the house are getting soiled for want of protection. Why not put them in a good album? Albums are always cheap with us, but this week you can buy them cheaper than ever.

Note the prices—$5 albums, now $3.98; $4, now $2.98; $2.25, now $1.47 and so on. See our windows for samples.

A few of the Books, advertised last week, may still be had at the low prices then quoted.

Hanford & Horton,

6 North Street.

C. J. GIERING, JEWELER,

calls your attention to the fact of his receiving new goods daily, consisting of

Diamonds, Watches, Clocks,

JEWELRY, STERLING SILVER!

and everything belonging to a jewelry establishment.

Eyes :: Fitted :: Accurately

with Spectacles and Eye Glasses.

NO TROUBLE TO SHOW GOODS. REPAIRING PROMPTLY ATTENDED TO

C. J. GIERING,

7 NORTH ST. — MIDDLETOWN.
House of 8 rooms to let, 19 Cortland street

CASH PAID FOR

Dead and Worn Out Horses and Cows, and carted away at short notice. Address us by postal or telegraph at our cost.

MEYER & GARABRANT,

62dlmNov9 MIDDLETOWN, N.Y.

CITY LAUNDRY.

EZRA C. SAYER & M. A. HAWES,

Proprietors, No. 206 North street. Office, E. A. Sayer's cigar store, No. 12 North street. Goods called for and delivered free of charge.

42dlmOct27

OVER $25,000 STOCK

OF

Clothing and Gents' Furnishings.

We invite you to inspect our stock of

MEN'S AND BOYS' SUITS AND OVERCOATS!

before making your purchases.

GEO. W. YOUNG,

Custom and Ready-Made Clothier

Co-Operative Building Bank.

Home Office 309 Broadway, New York City

Loans money to buy or build homes in amounts from $1,000 to $10,000 to be paid for by monthly installments same as rent.

The Co-Operative Building Bank has nearly 200 branch offices in New York, Connecticut, Pennsylvania, Rhode Island, Maryland and District of Columbia. It now has nearly $700 000 already loaned on first mortgages. $13 67 per month pays for a seven-room house in about nine years. $5 per month invested in the Co Operative Building Bank Thirty Day Installment Stock, as an investment, will ne the noider $1,000 in about nine years.

The above bank has a branch office in Middletown, with offices in Central Building, corner North street and Railroad avenue, and are prepared to loan money immediately on good rentable home property, to buy or build homes, to be paid back by monthly installments same as rent.

The above bank also has local branches established in Bloomingburgh, Warwick, Florida, Unionville, Westtown, Johnson, Slate Hill, Otisville, Port Jervis, Maybrook and Campbell Hall.

For circulars and full information apply or write to L. P. KNICKERBOCKER, Dist. Supt., Central Building, Middletown, N. Y. d&sw

MORTON OR HILL???

You will elect the Governor of your own political faith, if you have any, that is as far as you are concerned; but there are differences of opinion, and you know that differences of opinion are all that make elections, anyway; but when it comes to a question of clothing, especially winter clothing, that must protect you from a winter's fury there is but one faith, and with no differences of opinion, save as to style and material. You all demand that it shall be **good** and we trust that we have merited the name of sellers of good clothing. We assert, and boldly, that no better goods were ever sold in Middletown, and none cheaper. Come in and look around, on overcoats, our particular pride, and on suits, compare prices with other stores and you'll find ours the cheapest. You will never fare ill in our hands.

Isaac Lipfeld.

ENJOY A LUXURY.

We have closed out an entire stock of Mackintoshes, with capes, and will give you a chance to enjoy a luxury. Our price is $2 50, formerly $6. Such bargains do not last. Get one for cold and stormy days and save sickness.

Morris B. Wolf
BLUE FRONT STORE
10 NORTH ST.

ONE PRICE ONLY

Carpets, Furniture, Wall Paper, Crockery, Etc.

We are showing some beautiful new designs in fall

CARPETINGS

and the prices were never so low.

IN FURNITURE

we have some exclusive patterns at very low figures.

WALL PAPER.

Well, just come and ask the price. It costs but little to paper a house at the price we are selling it at.

We are hustlers for trade. Come in and be convinced that the prices are right at

THE

C. E. Crawford Furniture Co.

44-46 North Street.

Middletown, N. Y.

Factory—Newburgh.

GOLD IS LOWER.
Best quality Gold Paint, our price 15 cents.
Double size 25 cents.
McMonagle & Rogers, Druggists.

Don't let your hands get rough! A few drops of our Orange Flower Balm on them at night makes them smooth, white and attractive. This has been true for 25 years.
McMonagle & Rogers, Druggists.

How did you get dyspepsia?
Don't know.
Take McMonagle & Rogers' Pepsin Essence and get well.

OUR STOCK OF HEAVY CLOAKS

for infants and children, are made of cotton and wool elder down, both in scarlet and plaid, in all colors. Every cloak is lined and trimmed either with braid Angora fur tails lamb or opossum. The better grades of these cloaks have the large Butterfly Sleeves and Umbrella Skirt, ranging in price from 98 cents to $6 48

LADIES', CHILDREN'S AND INFANTS' FURNISHINGS.

C. W. FANCHER & CO.

7 West Main Street.

DAILY ARGUS.

OFFICIAL CITY PAPER.

WEATHER INDICATIONS.

BY UNITED PRESS.

WASHINGTON, Oct 18.—Fair, northerly winds, shifting to southerly; slightly cooler, Friday morning.

THE TEMPERATURE.

The following was the register of the thermometer at Pronk's drug store, to-day:
7 a. m., 44°; 12 m., 61°; 3 p. m., 65°.

AMUSEMENT AND RECREATION.

—Oct 18—new Eight Bells, at Casino.
—Oct. 23—"The Gilhooley Affair" at the Casino.
—Oct. 23 26—Annual harvest home entertainment at A. M. E. Zion Church.
Oct. 24-27—Fair for benefit of Terrell Hospital, at Casino.
—Oct. 31—Ball of Brotherhood of Locomotive Firemen, at Assembly Rooms.
—Nov. 8 Concert by choir of 1st Presbyterian Church.

NEW ADVERTISEMENTS.

—Metcalf's cough drops for sale by dealers.
—Dairy butter from 20 to 25 cents a pound at J. W Sloat's.
—Boy wanted at 36 East Main street
—Democrats not naturalized see adv. of Thomas Watts.
—Extract witch hazel for sale at Olney's Pharmacy by the ounce, pint or gallon.
—Popular prices on carpets, oil cloths, mats, etc., at Matthews & Co's.

LIVE LOCAL TOPICS.

—"Eight Bells," at the Casino, to-night.

—Erie yard engine 165 has been sent to the shops, and engine 500 is doing duty in its place.

—Over $15,000 has been expended for the new scenery and mechanical effects used in "Eight Bells."

—A yard for the manufacture of vitrified brick for paving is to be started at Catskill. There will be twelve large ovens.

—Citizens of Hawley indignantly deny the story, widely circulated in that section, that small pox has broken out in their village.

—Black bass fishing is still good in some Sussex county ponds. Within the past week big catches have been made in Green and Long Ponds and Culver's Lake.

—Many farmers from Sullivan and Delaware counties are coming to town nowadays to sell their butter. They give this city the first trial, and if they do not make a sale go on to New York.

—Democrats who are not registered are requested to place their names on the lists as early as possible Saturday morning. By so doing they will save the committee on registration trouble and expense.

—Universalist service in the Assembly Rooms, to-night, at 8 o'clock. Rev. M. Crosby, of Brooklyn, and Rev. V. E. Tomlinson, of Hudson, will be the speakers.

—All who saw "Eight Bells" when it was played here last season speak well of it, and a very large audience will greet its second presentation at the Casino, to-night.

—Messrs. Lindsey & Co. have the contract for a large barn for the Hotel Lancashire, at Liberty, and also for an addition to one of the other hotels in the village.

—If Adam W. Beakes ever expects to be elected Sheriff or to any other office he will call in the alleged portrait of himself that is being published in the local papers.

—Elijah Garris, a Flatbrookville, N. J., farmer harvested this fall 525 bushels of wheat. Wm. Berk, of the same neighborhood, has just finished digging 4,000 bushels of potatoes, the largest crop ever raised in that section.

—At the Townsend-Hinchman wedding, to-night, drivers of coaches will approach the church from the east to unload. After the ceremony they will approach the church from the west. All drivers will be furnished with coach checks.

—Gardner & McWilliams, real estate agents, have sold the Mrs. Case brick store block, Nos. 44 and 46 East Main street, occupied by the Prior Medicine Co., to the estate of Robert H. Houston. Mr. Houston exchanges as part payment four building lots on Prospect avenue.

—The Elmira *Gazette* in a puff for a prominent butcher of that city was made to say that he sold "beer of he finest quality." It meekly explained next day that it intended to say beef. It isn't often that the change of a single letter can make such a difference as is involved in the transformation of a butcher into a beer seller.

PERSONAL.

—Frank A. Squier went to Cornwall, to-day.

—Mr. and Mrs. Wm. Weed, of New York, are visiting friends in this city.

—Miss Lena Parsells, of Wurtsboro, is visiting her cousin, Mrs. O. L. Jordan, at 7½ Sproat street.

—Mr. Jack Grier, the manager of the Howland House, Chester, N. Y., is spending a week's vacation with friends in this city.

—Miss Minnie Baker is in Middletown, this week, a guest of Mrs. M. K. Wilson and other friends in that city—*Downsville News.*

—Invitations for the marriage of Miss Edith Cole Dunning and Mr. Edward Madden Decker have been issued by Mr. and Mrs. Jas. A. Clark, parents of the prospective bride. The wedding will occur at the residence of Mr. Clark at 5:30 p. m., on Oct. 31st, only the members of the families of the contracting parties being present. A reception will follow, at which many friends will be present.

—Mr. A. H. Bowler, who for several months past has been employed in a hat factory at Reading, Pa., has returned to this city.

—Annie, the five-year-old daughter of John and Catherine Sexton, of Ogden street, died at 10 o'clock, this morning, of inflammation of the bowels.

—Hon. Eugene S. Ives, Democratic candidate for Congress in this district, was in this city for a short time, last evening. He was on his way to Sullivan county.

—Mr. Fred Schulenberg, of the firm of Kroeger & Schulenberg, the James street tailors, who has been on a few days' visit to friends in Kingston, N. Y., returned to his home here, yesterday.

PHOENIX ENGINE WINS FIRST PRIZE

Middletown Firemen at Newburgh—The Phœnix Boys Given a Royal Welcome The Old Hand Engine Wins Them $50 —Other Contests in the Tournament.

The Newburgh papers say Phœnix Engine Company was given a royal welcome on their arrival in that city, yesterday. Their train reached the city at 9:35, and they were met at the depot by their hosts, Highland Engine Company, and as the *Journal* puts it, "fully appreciated the march to the company's house," two or three miles distant.

The company is being entertained at the United States Hotel, and there is nothing in the city too good for them.

Yesterday afternoon, the several contests took place on the fair grounds.

The Phœnix boys carried off the first prize of $50 in the hand engine contest, they having thrown a stream 161 feet.

In the competitive drill, Rescue Hook and Ladder Company received first prize, and Lafin Hose Company, of Saugerties, second.

In the hose race for outside companies, Dearstyne Hose Company, of Bath-on-the-Hudson, made the 300 yards in 46½ seconds, and Columbian Hose Company, of Peekskill, in 49½ seconds.

The running contest for local companies was won by Highland Steamer Company, No. 3, in 55½ seconds, Washington Heights Hose Company second, and Leonard Steamer Company third.

The Highlands having won the running contest and their guests the hand engine contest were naturally very jubilant, and as the *Press* puts it: "Ex-Foreman McCleafy announced that he would open a keg of —— nails."

The decorations in the city are far ahead of anything ever attempted before, every business place and most all of the private residences being trimmed with flags and bunting.

To-day the parade takes place and while there were thousands of visitors in the Hillside City, yesterday, it is expected that as many people as can find accommodations in the town will be there to-day.

Middletown is well represented, over fifty tickets having been sold by the Erie, in addition to those who went, yesterday. The cities along the Hudson are also well represented. The Mary Powell found it necessary to stop selling tickets for to-day, so many up-the-river people having engaged passage that no more could be accommodated.

The tournament is a big thing for Newburgh, and the firemen did themselves proud.

Another Doctor Located in Middletown.

Dr. D. H. Sprague, who until recently has been connected with the Sanitarium at Central Valley, N. Y., comes to Middletown to engage in general practice and has taken offices in the Nearing building, 56 North street.

The doctor is a graduate of the University Medical College, New York city, an ex-interne of the City and Maternity Hospitals of the same place, and has devoted himself to the study of nervous diseases both in this country and abroad.

Jailed for Assisting in the Abduction of a Child.

Ira Soules and Joseph Ward, of the town of Liberty, who were charged with assisting a man named Lewis in abducting his illegetimate daughter, nine years old, from Mrs. Charles Moshier, of Pelner Hollow, near Beaverkill, on Sept. 28th, were arrested last week, and after an examination before Justice Campbell, of Downsville, were committed to Delhi jail on the technical charge of assault. They were released, Monday, on $250 bail, Lewis and another man who participated in the abduction have not been arrested.

Social Circle Supper.

The social circle connected with the Free Christian Church will meet, on Friday evening, with Mr. and Mrs. Wright H. Thorne, No. 9 Sproat street. A good supper will be provided for which the small sum of twenty cents will be charged. A cordial invitation is extended to every one.

Elder Jenkins's Donation.

The friends of Elder Benton Jenkins will make him their annual donation visit at his residence, corner of Houston and Academy avenues, this evening.

WEDDING BELLS TO RING TO-NIGHT

Miss Hinchman and Dr. Townsend To Be Married in St. Paul's Church.

The wedding of Miss Lena M. Hinchman and Dr. Charles E. Townsend, of Newburgh, at St. Paul's Church, this evening, will be an event of no little importance in Middletown society. A very large number of invitations have been issued and a very large and fashionable company will assemble at the church to witness the the ceremony. Only those holding cards will be admitted.

Miss Hinchman will have four bridesmaids: Miss Alice Fleek, of Newark, Ohio; Miss Flora Shimer, of Port Jervis; Miss Anna M. Bull, and Miss Eleanore B. Royce, of Middletown.

The maid of honor will be Miss Harriet Himes, of Troy, N. Y. Miss Evaline A. Korn, of Middletown, the little neice of the bride, will also attend her as a maid of honor.

The best man will be Lewis C. Senger, Jr., of Port Jervis.

There will be four ushers: Geo. M. Welks, of Port Jervis; Dr. Henry H. Koles, of New York; T. E. Hayes and Fred. S. Rogers, of Middletown.

After the ceremony there will be a reception at the home of the bride's mother, Mrs. Evaline A. Hinchman, 37 South street, for which a large number of invitations have been issued.

IN THE COURT OF APPEALS.

Cases of Local Interest Argued in Albany, Yesterday.

The following appeals of local interest were argued in the Court of Appeals at Albany, yesterday:

Henry L. Beakes, Respondent, against the Phœnix Insurance Company, Appellant. This is an appeal from a judgment entered upon a verdict of a jury for about $1,300 in favor of Mr. Beakes against the insurance company, growing out of the collapse of his buildings during the terrible storm of August 10th, 1890. The appeal was argued by William Vanamee, Esq., for the insurance company and by William F. O'Neill, Esq., for Mr. Beakes.

The appeal of Addie V. Tuthill, of Goshen, against the United Life Insurance Company, of the city of New York, was also argued. This was an appeal taken from a judgment of $3,500 in favor of Mrs. Tuthill on a policy of insurance held by her husband, in which she was the beneficiary. Mrs. Tuthill succeeded in the lower courts, and the company appealed to the Court of Appeals where the case was argued by Henry Wilbur, Esq., of New York city, for the insurance company and by William F. O'Neill, Esq., for Mrs. Tuthill.

OUR THRIVING, PROSPEROUS CITY.

The Demand for Houses and Apartments in Excess of the Supply—A Healthy Growth—What Real Estate Agents Say.

Middletown real estate agents are agreed in saying that at no time in many years has there been such a demand for houses and apartments to rent as there has been in the past few months. There is not now a desirable property on the list of any agency, and there is a steady demand from out of town people who wish to make Middletown their home.

Mr. A. V. Boak, with whom an Argus reporter talked, to-day, on this subject, said: "There are no signs of any special boom. The increase in our city's population is natural and wholesome. The new people who have been coming here are of all classes and conditions, are engaged in all sorts of occupations and come from all directions. They see in Middletown a thriving, prosperous town, and are anxious to cast in their lot with it. Middletown has not been in as good shape in years as it is now. The electric road is a help to all parts of the town reached by it."

Mr. A. Coddington said: "The demand for rooms and houses to rent is far in excess of the supply. I haven't anything on my lists that is at all desirable. People have moved in here within the past few months from all directions to engage in all kinds of business and occupations. It's a healthy growth. If I had twenty good cottages at not too high rent, I would have no difficulty in finding tenants for them all in less than a month. Middletown is all right. If there are hard times in other places we're certainly not feeling them here."

Recorder's Court.

—On the unsupported testimony of Officer Skelton, and in spite of the testimony of the accused and three companions, all respectable mechanics and good citizens, a young man, looked up a few nights ago, by Officer Skelton, on a charge of disorderly conduct, was, this afternoon, found guilty and fined $3.

A Modern Beauty

Thrives on good food and sunshine, with plenty of exercise in the open air. Her form glows with health and her face blooms with its beauty. If her system needs the cleansing action of a laxative remedy, she uses the gentle and pleasant liquid laxative Syrup of Figs.

Ready mixed paint—best quality—$1.25 per gallon. McMonagle & Rogers, druggists.

Highest of all in Leavening Power.—Latest U. S. Gov't Report

Royal Baking Powder

ABSOLUTELY PURE

AT THE COUNTY SEAT.

INCIDENTS AND HAPPENINGS IN GOSHEN.

Track Laying Begun at Ryerson Bridge —St John's Church Fair—Florida Firemen on Their Way to Newburgh—Register, Saturday—Library Association Meeting—Other Notes

From Our Regular Correspondent.

—The work of laying the rails from this end of the Middletown-Goshen Traction Company's road, began at the Ryerson Bridge, to-day.

—St. John's Church will hold a fair during the week beginning Oct. 29th, at St. John's Hall,

—About fifty members of Highland Engine Company, No. 3, of Florida, and the Florida Band, passed through this village, for Newburgh, this morning. The firemen made a good showing in their old style uniform of red shirt and black trousers.

—Don't forget that Saturday is the first day of registration. If you have moved from one district into another, or if you did not vote last year, see to it that your name is put on the list in the proper district or you can not vote.

—The Goshen Library Association will hold a meeting, to-night, in the Presbyterian chapel, for the purpose of perfecting an organization.

—W. H. Wyker will be the guest of Lawson Hose Company at the firemen's banquet at Newburgh, to-night. He is to be one of the speakers of the evening.

—It said that another Middletown party will open a large store in this village before next Spring.

—Miss L. W. Irving, of Washingtonville, has begun her duties as teacher of the school near the Howell creamery.

—A supper for the benefit of the library of the Presbyterian Church, will be given Wednesday evening, Oct. 24th.

—"The Danites," to-night, at Music Hall.

"WHO'S TO WIN HIM?"

The Amusing Play to Be Given at the Hospital Fair.

The society play to be given at the Hospital Fair, to be held in the Casino next week from Wednesday until Saturday, inclusive, will be entitled "Who's to win him?" and a more attractive and enjoyable bit of acting has never been attempted in Middletown. It is brim full of fun and humorous situations, and one eminently calculated to bring forth the talent possessed by the participants.

Another feature of the fair will be the sale of dressed dolls, just the thing to buy and store away until Christmas for the girls; saves you the trouble of dressing them, and helps a most worthy endeavor.

Last Chance for Naturalization.

All Democrats in this city and vicinity who are not naturalized, should send their names and addresses to or call on Thomas Watts, Esq., 4 East Main street, before Saturday, which is the last day on which naturalization papers can be obtained that will entitle their holders to vote at the coming election.

The only way to cure catarrh is to purify the blood. Hood's Sarsaparilla purifies the blood and tones up the whole system.

"There Is Danger In Delay."

Since 1861 I have been a great sufferer from catarrh. I tried Ely's Cream Balm and to all appearances am cured. Terrible headaches from which I had long suffered are gone. —W. J. Hitchcock, late Major U. S. Vol. and A. A. Gen., Buffalo, N. Y.

Ely's Cream Balm has completely cured me of catarrh when everything else failed. Many acquaintances have used it with excellent results. —Alfred W. Stevens, Caldwell, Ohio.

Price of Cream Balm is 50 cents.

The Boys' Hook and Ladder Company.

The members of Surprise H. and L. Co. are expected to be present at Waalkill hose house at 7 o'clock, sharp, Friday evening, important business will be transacted.

GEO. B. ADAMS & CO.

We are right in the business of selling

Dress Goods, Cloaks, Capes,

CARPETS AND DRAPERIES.

Specials in every department. No time for a lengthy advertisement to-day.

The people buy easy; our great assortment of styles, at right prices, does it.

Come and see how we are selling goods to keep our customers warm.

We will continue our sale of 38 inch all wool Cashmere, 50 cent quality, at 37c. a yard.

We claim to have the best value in Ladies' Cloaks and Capes in this city. Look them over and see if we are not right.

Blankets at special prices. This cold snap makes a great demand, and every one is surprised at the low prices we are quoting for good blankets.

GEO. B. ADAMS & CO.

Extract Witch Hazel.

Don't be imposed upon! The market is full of worthless goods.

We buy ours by the barrel, direct from the distillers, which means we get the best prices and first quality.

Consult us when in need of any, whether you wish an ounce, pint or gallon.

OLNEY'S PHARMACY.

FALL STYLES. 4.

DOUBLE BREASTED SACKS, made from blacks, blues or browns, with vest and trousers of the same material, will be a warm favorite with men of good form. It will be a trifle longer than the single breasted, but otherwise the same except the front. The edges will be single stitched when of soft material, and double stitched when of hard finish,

Prices of Suits from $12.50 up.

MIDDLETOWN CLOTHING MANUFACTORY.

39 West Main Street.

A STRANGE CASE.

How an Enemy was Foiled.

The following graphic statement will be read with intense interest: "I cannot describe the numb, creepy sensation that existed in my arms, hands and legs. I had to rub and beat those parts until they were sore, to overcome in a measure the dead feeling that had taken possession of them. In addition, I had a strange weakness in my back and around my waist, together with an indescribable 'gone' feeling in my stomach. Physicians said it was creeping paralysis, from which, according to their universal conclusion, there is no relief. Once it fastens upon a person, they say, it continues its insidious progress until it reaches a vital point and the sufferer dies. Such was my prospect. I had been doctoring a year and a half steadily, but with no particular benefit, when I saw an advertisement of Dr Miles' Restorative Nervine, procured a bottle and began using it. Marvelous as it may seem, but a few days had passed before every bit of that creepy feeling had left me, and there has not been even the slightest indication of its return. I now feel as well as I ever did, and have gained ten pounds in weight, though I had run down from 170 to 157. Four others have used Dr Miles' Restorative Nervine on my recomendation, and it has been as satisfactory in their cases as in mine."—James Kane, La Rue, O.

Dr. Miles' Restorative Nervine is sold by all druggists on a positive guarantee, or sent direct by the Dr. Miles Medical Co., Elkhart, Ind., on receipt of price, $1 per bottle, six bottles for $5, express prepaid. It is free from opiates or dangerous drugs.

Sold by McMonagle & Rogers

CHARLES J. EVERSON, successor to William W. Reeve, Surveyor and Civil Engineer. Office No. 5 King street Middletown.

DR. FRED N. FRIEND, Dentist. Office corner North and King streets, Middletown; entrance on King street. Dental work of all kinds. Gas administered.

DRS T. C. & FRED C. ROYCE, Dental Surgeons. Offices over National Express Co., Franklin Square, Middletown. All branches of dental operations practiced in the most approved methods. Nitrous Oxide Gas administered.

MIDDLETOWN Savings Bank—Money deposited on or before the 10th days of January and July, and the 3d days of April and October, will draw interest from the 1st.

D. F. SEWARD, Attorney and Counsellor at Law. Rooms 2 and 3 Lipfeld Building, No. 5 North street, Middletown. Particular attention given to the examination of titles to real estate.

DR. F. M. BARNES and DR. H. C. McBRAIR, Dentists, office on Main street, corner of South street, Middletown. Fine Operative Dentistry a specialty. Sets of teeth made for less money than at any other office in town. All are warranted.

CHAS. Z. TAYLOR,
Contractor and Builder,
No. 21 Henry street.

DR. D. B. HARDENBERGH,
Physician and Surgeon.
Office Hours—9 to 10 a. m; 2 to 3 p. m; 7 to 8 p. m.
Residence Kernochan's Building, No. 17 North St.

ECONOMY—TALK.

Sale Extraordinary

Commencing to-day, Oct. 8, and every day this week, there will "sail" out of our store a large lot of Remnants of Dress Goods and Cloths — Velvet, velveteen trimming, silk, also millinery trimmings and cloaks. The prices at which they are marked will not require much "wind" to set them "a sail." This will be a more attractive sale than regular remnant sale, as you can get quantities of some goods at about remnant prices. It is hardly necessary to say the most desirable pieces will go first.

Economize at the ECONOMY STORE, 114 North St.

W. L. DOUGLAS $3 SHOE IS THE BEST. NO SQUEAKING.

$5. CORDOVAN, FRENCH & ENAMELLED CALF.
$4. $3.50 FINE CALF & KANGAROO
$3.50 POLICE, 3 SOLES.
$2.50 $2. WORKINGMENS EXTRA FINE.
$2. $1.75 BOYS' SCHOOL SHOES.
LADIES.
$3. $2.50 $2. $1.75 BEST DONGOLA.

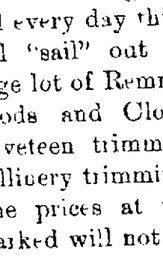

SEND FOR CATALOGUE.
W. L. DOUGLAS, BROCKTON, MASS.

You can save money by purchasing W. L. Douglas Shoes.

Because we are the largest manufacturers of advertised shoes in the world, and guarantee the value by stamping the name and price on the bottom, which protects you against high prices and the dealer's profits. Our shoes equal custom work in style, easy fitting and wearing qualities. We have them sold everywhere at low prices for the value given than you can buy elsewhere. If your dealer cannot supply you, we can. Sold by

C. B. HANFORD.

ON MOUNTAIN TOP.

GRAPHIC DESCRIPTION OF THE VIEW FROM LONG'S PEAK.

A Landscape No Painter Can Put Upon Canvas, No Words Fully Express—Trembling With Fear at the Stupendous Scene—Anna Dickinson's Card.

All lovers of mountain scenery having a few days' time at their disposal must make a flying trip to Estes park, the most beautiful and inviting of all Colorado parks, but not the largest. It is only six miles wide by ten miles long, through which run several streams, filled with "speckled beauties," so much sought for by skilled anglers. At the south end of the park rises Long's peak in all its majesty and grandeur, with a sentinel on either side nearly equal its height. The altitude of the park is 7,500 feet.

We leave our wheels at the hotel and drive up to Lamb's ranch, where we spend the night at an elevation of 10,000 feet.

At sunrise the next morning, mounted on horseback, with an experienced guide in the lead, we ride up to timber line, where we picket our horses and commence the climb of the bowlder fields, necessitating much courage and determination, as these bowlders are angular rocks of solid granite and run in size from a chicken coop to a modern dwelling. In the center of this bowlder field was passed the slab recording the death of Carrie Welton of Connecticut, who a few years since unwisely insisted upon the guide accompanying her to the peak too late in the season. When returning, they were caught in a severe gale and blinding storm. After suffering as only one can suffer when surrounded by that intense loneliness, stung by the pangs of cold and cravings of hunger, her life was sacrificed. The trusty guide for hours made supernatural efforts to carry her over those almost impassable rocks until, at her request, he left her to bring a rescuing party from the ranch, which upon arrival found life extinct.

Following the guide, we pass through an opening called the "keyhole" and emerge beside an unwelcome precipice. We carefully pick our way along the brink, which requires all our nerve and resolution, but yet is not as tiresome as the loose sand and broken rock, rising at an incline of 45 degrees, just beyond. By perseverance and an occasional rest we are enabled to reach that ugly precipice on our right, and by using both hands and feet we make the summit, where we stand speechless with wonder and admiration. Hard as it was, we would make the same heroic effort a hundred times were it necessary to witness the grand scene before us.

Nearly 8,000 feet below is Estes park, the sportsman's paradise; to the west is Middle park and Hot Sulphur Springs; to the south South park. Beyond these peaks we see the range for a distance of over 200 miles. With the aid of our glasses we discern Gray's peak, Mount Lincoln, Mount Evans, Pike's peak and Old Ouray in Marshall pass, some of which are 200 miles distant. What a scene it is! What an ocean of mountain billows, in contrast to which we turn to the east and see an ocean of plains—the one as quiet as the peaceful sea in a calm, the other as tempestuous as the tossing billows.

Never was time more valuable than now. So much to be seen. Such a picture to paint in our minds so that it may never fade. Think of making this impression indelibly upon one's mind, covering this panoramic view of 200 miles in either direction of plains, valleys, parks and mountains, of growing fields of wheat and far distant cities, of snow capped mountains, of magnificent forests and crystal streams.

Again and again we sweep the horizon and study a landscape no painter can paint, no speech can express. Before returning we must look at the souvenir deposits of visitors. Here is a shingle by Major Powell, who, with William N. Byres, was the first to make the ascent in 1868. Here is Anna Dickinson's card, the first woman to ascend the peak, also of the party who climbed the peak in 1878 to witness the total eclipse, together with thousands of visitors' cards.

The top of the peak is level, covering a few acres, and we wonder that a house has not been built there for the accommodation of those who might wish to remain overnight and see the sun rise. Before returning we must take one look over the crater wall, which has a perpendicular descent of 3,000 feet. How nervously we approach the edge, step by step, until our strength fails us and we can go no farther.

Trembling with fear, we return from this stupendous scene, bewildered with mixed feelings of pleasure and fear. Before making the descent we take a final view, the like of which we shall never again see. We retrace our steps, and having passed the most dangerous places courage is restored, and we reach the park after nightfall so tired and with such a longing for our couch, but with the feeling that we would sacrifice anything reasonable rather than deny ourselves to Long's peak, but having once made it nothing would tempt us to climb it again.—Edward B. Light in Good Roads.

She Knew.

"Do be quiet, Johnny. Don't you know that there's a visitor in the next room?" said Frances to her little brother.

"How do you know? You haven't been in."

"But," said Frances, "I hear mamma saying 'my dear' to papa."—Pick Me Up.

Remorse.

A chemist had made a mistake in his weights and poisoned a customer. When the fatal tidings were brought to him, he pulled out two handfuls of hair and exclaimed:

"Wretch that I am—and my best customer too!"—London Judy.

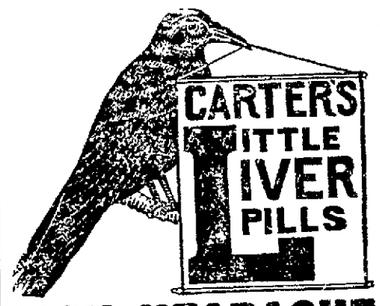

SICK HEADACHE

Positively cured by these Little Pills.

They also relieve Distress from Dyspepsia, Indigestion and Too Hearty Eating. A perfect remedy for Dizziness, Nausea, Drowsiness, Bad Taste in the Mouth, Coated Tongue Pain in the Side, TORPID LIVER. They Regulate the Bowels. Purely Vegetable.

Small Pill. Small Dose. Small Price.

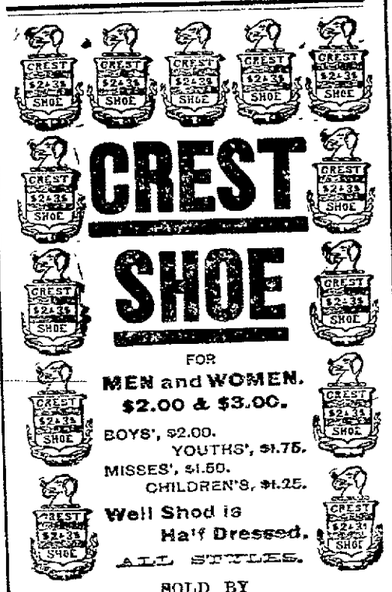

CREST SHOE

FOR
MEN and WOMEN.
$2.00 & $3.00.

BOYS', $2.00.
YOUTHS', $1.75.
MISSES', $1.50.
CHILDREN'S, $1.25.

Well Shod is Half Dressed.

ALL STYLES.

SOLD BY
S. BURNETT,
8 EAST MAIN ST., MIDDLETOWN, N. Y.

ELY'S CREAM BALM

Is quickly absorbed. Cleanses the Nasal Passages, Allays Pain and Inflammation. Heals the Sores. Protects the Membrane from Additional Cold. Restores the Senses of Taste and Smell.

CATARRH

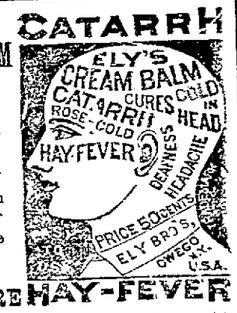

IT WILL CURE HAY-FEVER

A particle is applied into each nostril and is agreeable. Price 50c. at druggists or by mail. ELY BROTHERS, 56 Warren street, New York.

PUBLIC NOTICE.

Notice is hereby given to all persons interested, that THURSDAY, OCT. 18TH, 1894, at 8 o'clock p. m., and the Chambers of the Common Council on Fo ndre street, Middletown, N. Y., be and are hereby designated as the time and place, when and where the application of the Middletown-Goshen Traction Co. to the Common Council of the city of Middletown, N. Y., will first be considered for consent and permission of said Common Council for the construction, maintenance, operation and extension by the said petitioner of a street surface railroad, in the manner and form as prescribed by law, upon and over the surface of the following streets, to wit:—Beginning at the intersection of West Main street and Bonnell street; thence through, along and upon Bonnell street to Chestnut street, or to the extension thereof, as now laid out or to be laid out, connecting the lines of the said company on West Main str et with the lines of the said company, upon the said extension of Chestnut street.

By order of the Common Council.

JR. D ORRANCE, President.
F. M. HAMILTON, City Clerk.
Dated Sept. 24th, 1894. 40d14t

NEW FIREPROOF HOTEL

50c. Per Day and Upward.

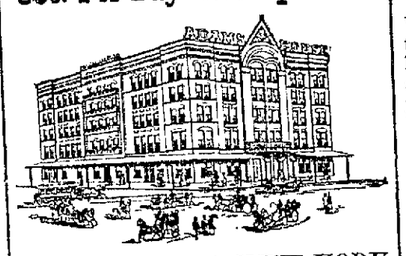

ADAMS HOUSE, NEW YORK
EUROPEAN PLAN.
10th Ave., Two Blocks Below 14th St.
eod1sSept4

JACOB GUNTHER,

DEALER IN
FOREIGN AND DOMESTIC
Wines, Liquors and Cigars

MEALS ON THE EUROPEAN PLAN.

The Assembly Rooms for Balls and Entertainments.

MASONIC BUILDING,
North St., Middletown

Methuseleh

Shingled his House but once with

Red Cedar Shingles.

For Sale by

Crane & Swayze

A REMARKABLE COMPLAINT.

The Young Man Understood It After a Lexicographer Helped Him.

They were sitting in the parlor of a west side house, and the conversation was dragging somewhat. They had exhausted all the available social topics, had taken a dip into literature by criticising some of the latest novels, had discussed the summer resorts and the prospects for a good fall season, talked a bit about the theaters, and there did not seem to be much left.

After an embarrassing pause of five minutes the girl said: "We have got the funniest cook. She says the most killing things."

"Yes?" put in the young man interestedly.

"Yes, she is a crank about sickness. Every day she has some new sickness. As a matter of fact, she is a great buxom woman, strong and healthy as can be, but she imagines she has one foot in the grave."

"Must keep her busy finding symptoms," said the young man.

"Indeed it does, and some of her complaints are very laughable. Why, the other day she came in and told me in perfect seriousness that her bones were ossifying."

The young man looked puzzled. He laughed a little, though, and said: "What a remarkable complaint! I don't suppose it was true, do you?" The young woman's face took on a pained expression. "I said she said her bones were ossifying," she remarked.

"So I understood. And I asked if it was true."

The young woman passed her hand wearily over her forehead. She looked at the young man pityingly and said: "I am afraid you do not yet understand the drift of my remark. I said the cook came to me and told me that her bones were ossifying."

The young man bit his mustache. "I fully understood what you said, Miss Brown," he replied. "I think, too, that I gather the meaning of the remark. Still I do not suppose that, except in rare instances, such things do occur."

She put both hands to her brow this time, smiled a bit and abruptly changed the conversation.

Half an hour later the young man paused on his way to his room and hunted up a dictionary. He turned nervously to the O's, found O's and ran his finger down the column until he came to "ossify." Then he threw his hands into the air and shrieked, "Great Scott, and I didn't know that ossify means to turn to bone!"

And he hasn't called on Miss Brown since.—Buffalo Express.

JUST BEFORE RETIRING.

How to Insure Peaceful and Refreshing Slumber and a Sweet Mouth.

A warm bath, a light lunch and a clean mouth before retiring are good things to take. They promote sleep and a "clean" tongue in the morning. What this lunch should be the consumer must decide. The juice of a couple of oranges, half a grape fruit, a cup of tea with dry toast, a sandwich and glass of ale, cup of hot bouillon, biscuit and a glass of sherry, crackers with milk and vichy, or a bowl of bread and milk is the choice of as many different people, all healthy and handsome.

The best thing in the morning after a cold plunge or sponge bath is a cup of hot tea or coffee with a little lemon juice. The earlier this draft is taken the better. It should precede the breakfast by at least half an hour. This is prime for the alimentary canal. It is a comfort to the stomach, and puts the digestive organs in order. A cup of hot milk is also prescribed, and even hot water the first thing in the morning is not bad. For anything but the abusive cup of cold water the poor stomach will be grateful. If an appetite for breakfast is wanted, and the time permits, take a walk to the corner, alone, inhaling and forcibly exhaling the air through the nostrils. No $10 cure in therapeutics can compare with this.—New York World.

What She Liked.

Young Mr. Hopkins went to the World's fair at Chicago, and while there met a charming American young lady who proved to be his fate. After a brief wooing they were wed, and young Hopkins sent to the old folks at home a glowing description of his wealthy, handsome and accomplished wife. A few months later they returned to England, and old Mr. Hopkins invited a few friends to a quiet supper to meet his "charming daughter-in-law," as he termed the lady.

The evening passed off splendidly till supper, and then we were astounded. The old gentlemen asked Mrs. Hopkins, Jr., what she would take for supper, saying, "I am afraid our homely English dishes cannot compare with your American delicacies." "Perhaps not," came the unexpected reply, "but I'll tell you what I'd like, and that is some of that cold cabbage left from dinner. I'm a Nebuchadnezzar for greens."—London Chronicle.

Stammering Children.

It is safe to say that, out of every 1,000 children in the Boston schools, seven stutter or stammer. Of all boys in the schools 1.12 per cent are stutterers, while only .42 per cent of all girls stutter. This is in accord with observations of European experts, who say that three or four times as many boys as girls stutter habitually. Boston schools show a smaller proportion of stutterers than German and Russian schools.—Boston Transcript.

Public executions in Paris prove very profitable to the owners of houses commanding the scene. Windows are let out for the occasion, the landlords watching for the first sign of the execution and then at once sending word to the persons who have hired the room.

Norwegians give cods' heads mixed with marine plants to their cows to increase the yield of milk.

Delicious

Food, crisp pastry, delicate cake, good digestion, all come with the use of **Cottolene,** and it saves money as well. Its wonderful success has brought numerous imitations. Genuine has trade mark—steer's head in cotton-plant wreath—take no other. Made only by

The
N. K. Fairbank Company,
CHICAGO, and
Produce Exchange, New York.

The Tailor Makes the Man. SO HE DOES. But He Must Be a Tailor. WOLF & KLOHS.

TRY

HORTON & McBURNEY.

DRESS GOODS!

WE PLACE ON SALE TO-DAY, TWO CASES OF

The Celebrated Jamestown Dress Goods

The very best values on the market; all the newest styles and colorings at the lowest prices.

CORSETS, KID GLOVES, HOSIERY, LADIES', MEN'S AND CHILDREN'S UNDERWEAR—SPECIAL LOW PRICES.

HORTON & McBURNEY,

No. 27 West Main street — — Middletown

"A HAND SAW IS A GOOD THING, BUT NOT TO SHAVE WITH."

SAPOLIO

IS THE PROPER THING FOR HOUSE-CLEANING.

"THE BEST IS GOOD ENOUGH."

You get it in buying the

DOCKASH RANGE!

The Genuine and Only Dockash Range is manufactured by the Scranton Stove Works, Scranton, Pa., and sold by

BRINK & CLARK,

28 NORTH AND 7 KING ST., MIDDLETOWN

Beware of Imitations.

FOR 1894--4981--1894.

OUR LINE OF 1894

ANDES PARLOR STOVES AND RANGES

still continues to be the most beautiful, as well as the most durable Improved for this season with the Celebrated Dockash Grate. The best line of Oil Heaters in the city.

GEO. A. SWALM & SON, 18 North St.

The First National Bank.

INTEREST ACCOUNTS.

Money left with the First National Bank Middletown, on certificates of deposit for three months, will draw interest at the rate of three per cent. per annum.

By order Board of Directors.
SEYMOUR DEWITT, Cashier

DR. MOTT'S PENNYROYAL PILLS.

The only safe, sure reliable Female P ever offered to Ladies especially recommended to married Ladies

Ask for DR. MOTT'S PENNYROYAL PILLS and take no other. Send for circular. Price $1.00 per box, 6 boxes for $5.

DR. MOTT'S CHEMICAL CO., - Cleveland, O.

Sold Only by W. D. OLNEY, Middletown, N. Y.

Furniture and Wall Paper

In making your selection, get something sensible and useful, and JACOB GROH, East Main street, next to the Congregational Church, has just exactly what you want. Patent rockers, handsome rockers, beautiful camp chairs, comfortable upholstered chairs, and all the useful and beautiful articles that go to make up the stock of a first class furniture store. All very cheap, as my expenses are but a fraction of North street dealers, and I give my customers the benefit. Remember the place.

JACOB GROH,

Next to Congregational Church, East Main St.

FOR SALE

A desirable business, including stock and fixtures, located on North Street, for sale very cheap.

Best of reasons for selling.

Gardner & McWillams,

28 NORTH ST., LIPFELD BUILDING.

S. W. Millspaugh & Co.

Is the place to buy

School Books,
Ink, Slates,
Pencil Boxes,
Tablets

and School Material of all kinds.

S. W. Millspaugh &
20 North Street.

Chichester's English Diamond Brand

PENNYROYAL PILLS

Original and Only Genuine. Safe, always reliable. Ladies, ask your Druggist for Chichester's English Diamond Brand Pennyroyal Pills in Red and Gold metallic boxes, sealed with blue ribbon. Take no other. Refuse all worthless substitutions and imitations. Buy of your Druggist, or send 4c. in stamps for particulars, testimonials and "Relief for Ladies," in letter, by return mail. Name this paper. 10,000 Testimonials. Sold by all Druggists.

Chichester Chemical Co., Madison Sq. Philada.

NEWSPAPER ARCHIVE ®

What is CASTORIA

Castoria is Dr. Samuel Pitcher's prescription for Infants and Children. It contains neither Opium, Morphine nor other Narcotic substance. It is a harmless substitute for Paregoric, Drops, Soothing Syrups, and Castor Oil. It is Pleasant. Its guarantee is thirty years' use by Millions of Mothers. Castoria destroys Worms and allays feverishness. Castoria prevents vomiting Sour Curd, cures Diarrhœa and Wind Colic. Castoria relieves teething troubles, cures constipation and flatulency. Castoria assimilates the food, regulates the stomach and bowels, giving healthy and natural sleep. Castoria is the Children's Panacea—the Mother's Friend.

Castoria.

"Castoria is an excellent medicine for children. Mothers have repeatedly told me of its good effect upon their children."

DR. G. C. OSGOOD, Lowell, Mass.

"Castoria is the best remedy for children of which I am acquainted. I hope the day is not far distant when mothers will consider the real interest of their children, and use Castoria instead of the various quack nostrums which are destroying their loved ones, by forcing opium, morphine, soothing syrup and other hurtful agents down their throats, thereby sending them to premature graves."

DR. J. F. KINCHELOE, Conway, Ark.

Castoria.

"Castoria is so well adapted to children that I recommend it as superior to any prescription known to me."

H. A. ARCHER, M. D., 111 So Oxford St., Brooklyn, N. Y.

"Our physicians in the children's department have spoken highly of their experience in their outside practice with Castoria, and although we only have among our medical supplies what is known as regular products, yet we are free to confess that the merits of Castoria has won us to look with favor upon it."

UNITED HOSPITAL AND DISPENSARY, Boston, Mass.
ALLEN C. SMITH, Pres.,

The Centaur Company, 77 Murray Street, New York City.

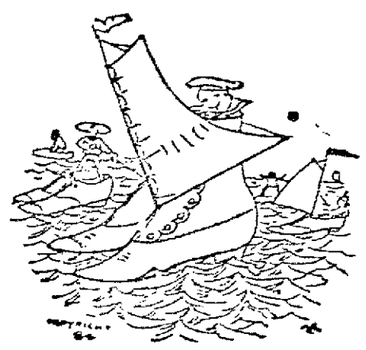

SCHOOL SHOES!

that will stand hard service, and be nice and comfortable, can be found in great variety

AT

J. G. HARDING'S,

West Main street, Middletown, N. Y.

COAL, COAL, COAL

BODINE & CO.,

DEALERS IN

Lehigh and All Kinds of Free Burning Coal.

Cumberland Coal for smithing purposes, Charcoal, etc.

OFFICE AND YARD, No. 15 DEPOT STREET.

TELEPHONE CALL NO. 35.

S. H BODINE. L. G. WILSON. J. D. WOOD

L. STERN

HAS

A Few Words to the Ladies

Our Millinery Opening has been a success. Our hats are beautiful, our prices the lowest in town, and our force of milliners is such that we can attend to your wants at short notice.

We Have Now on Our Counters Over 1,000 Cloaks for Big and Little Folks

AT

The Handsome Store of L. STERN.

Something Interesting to Lady Buyers AT THE

NEW IDEA

OUR MILLINERY DEPARTMENT

is doing well with orders, which is a sign of its good merits, and in Trimmed Hats we can positively suit you in styles and prices. Of our Cloaks, I can say that we have all new styles. Long tight fitting coats, single and double breasted, of all wool materials, plain and fur trimmed at prices that will make you buy. Look at our Fur Capes and Suits.

M. KATZINGER, COR. NORTH AND W. MAIN STS.

BUY AN ACCIDENT TICKET.

The Inter-State Casualty Co. of New York

issues the best. Covers general accidents everywhere. Pays $3,000 for death or $15 weekly for disabling injuries.

Capital and assets, $225,000.

E. E. CONKLING, AGENT

Slightly Nervous.

The Nervous Woman—How long did you say it was before the train leaves?

Station Agent—One hour and a half, ma'am.

The Nervous Woman—Are you sure?

Station Agent—Yes, ma'am.

The Nervous Woman—That would make it safe for me to go out for a short time, wouldn't it?

Station Agent—Certainly.

The Nervous Woman—You are positive?

Station Agent—Yes, ma'am. How far did you wish to go?

The Nervous Woman—I want to go over to that newsstand on the other side of the street and get a paper. But if I lose the train I'll report you, now mind.—Chicago Herald.

After the Ball.

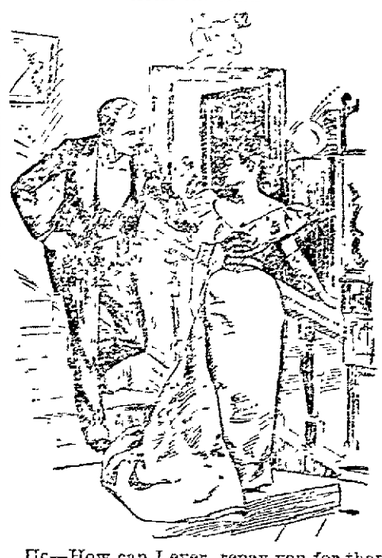

He—How can I ever repay you for that delightful waltz, Miss Golightly?

She (whose train has suffered)—Oh, don't repay me. Settle with my dressmaker!

Some Advice.

For young men who are thinking of marriage:

Select the girl.

Agree with the girl's father in politics and the mother in religion.

If you have a rival, keep an eye on him, if he is a widower, two eyes on him.

Don't swear to the girl that you have no bad habits. It will be enough for you to say that you never heard yourself snore in your sleep.

Don't put much sweet stuff on paper. If you do, you will hear it read in after years when your wife has some especial purpose in inflicting upon you the severest punishment known to a married man.

Go home at a reasonable hour in the evening. Don't wait till the girl has to throw her whole soul into a yawn that she can't cover with both hands. A little thing like that will cause a coolness at the very beginning of the game.

If while wearing your new summer trousers for the first time you sit down on some molasses candy that little Willie has left on the chair, smile sweetly and remark that you don't mind sitting on molasses candy at all, and that "boys will be boys." Reserve your true feelings for future reference.

If on the occasion of your first call the girl upon whom you have placed your young affections looks like an iceberg and acts like a cold wave, take your leave early and stay away. Woman in her hours of freeze is uncertain, coy and hard to please.

In cold weather finish saying good night in the house. Don't stretch it all the way to the front gate, and thus lay the foundation for future asthma, bronchitis, neuralgia and chronic catarrh, to help you to worry the girl to death after she has married you.

Don't lie about your financial condition. It is very annoying to a bride who has pictured for herself a life of luxury in her ancestral halls to learn too late that you expect her to ask a baldheaded parent who has been uniformly kind to her to take you in out of the cold.

Don't be too soft. Don't say, "These little hands shall never do a stroke of work when they are mine," and, "You shall have nothing to do in our home but to sit all day long and chirp to the canaries," as if any sensible woman could be happy fooling away time in that sort of style and a girl has a fine, retentive memory for the soft things and silly promises of courtship, and occasionally, in after years, when she is washing the dinner dishes or patching the west end of your trousers, she will remind you of them in a cold, sarcastic tone of voice.—Exchange.

A Queer Industry.

"I came across a queer sort of industry the other day."

"What was it?"

"Well, some doctors had a boy and a girl under the influence of chloroform and transferred the skin from the boy's chin to that of the girl, and vice versa. They said that when the girl grew up she'd have whiskers."

"What on earth was the object?"

"Manufacturing bearded ladies for country fairs."—Pick Me Up.

Professional Consolation.

Family Doctor—Well, let me congratulate you.

Patient (very excitedly)—Am I going to recover?

Doctor—No, not exactly, but—well, after long consultation we find that your disease is entirely new, and if the autopsy should prove the fact we have decided to name it after you.—Tit Bits.

Dear to Him.

Chappie (who has not been across)—My deah boy, youah boots aw in a howwible condition.

Chollie (who has)—My deah fellaw, that mud is fwom the stweets of deah old Lunnon.—Indianapolis Journal.

Particular.

Bingo—This dog is too big. I want one to go with my youngest boy.

Dog Fancier—What has the dog's size got to do with it?

Bingo—I want a dog with short pants.—Clothier and Furnisher.

Recalling One.

Clerkson—Say, did you ever hear of a $4 bill?

Dashaway—Certainly. I had one presented to me the last time you invited me to lunch.—New York World.

A Good Name.

Mr. Kidd—That young man has a good name, hasn't he?

Mrs. K.—I should think so. All the girls seem to be after it.—Detroit Free Press.

MELLIN'S FOOD

FOR INFANTS AND INVALIDS.

TRADE MARK.

THE ONLY PERFECT

Substitute for Mother's Milk.

Brooklyn, N. Y.

Gentlemen:—We are using Mellin's Food for our 10 months old baby girl, and I doubt if you have a better advertisement for the Food than her rosy cheeks and solid little body. "Baby Irene" is doing splendidly on Mellin's, and if she could express her sentiments, they would be highly commendatory of its efficacy as a producer of health in babes. We shall always take pleasure in recommending the Food to our friends and acquaintances. Yours very truly, J. KALT.

1611 Lexington Ave., New York, N. Y.

Gentlemen:—I commenced giving Mellin's Food to my youngest child, three weeks old. Previous to taking your preparation she had been unable to swallow food of any description. Since first taking it she has shown wonderful improvement, and I desire to add my name to the large list of testimonials you already have. Mrs. JAMES MCMANUS.

167 Chambers St., New York, N. Y.

Dear Sirs:—Allow me to say a word in favor of Mellin's Food. When our baby was born, the doctor advised feeding it on condensed milk. We did so, and the result was that we did not thrive, and we had to change. We changed to Mellin's Food, and the result is that it has been the making of him, and I cannot say too much in favor of your splendid preparation. Yours truly,

C. E. RICH (Of Wright & Rich).

1086 Bedford Ave., Brooklyn, N. Y.

Dear Sirs:—I have been using your excellent Food for the last year, and cannot say enough for it. I have used other kinds, but finally decided on Mellin's, which produced such wonderful results that I know it cannot be excelled. My baby, though artificially fed, is a very robust and healthy boy, and his flesh is firmer than most nursing babies. The bone and muscle properties are all that you claim, and although my boy is cutting his tenth tooth, has had no sickness whatever, owing to the health giving and nourishing properties contained in it. It is a blessing to babies. Mrs. S. H. CARRAGAN.

FREE, our book "The Care and Feeding of Infants," mailed to anyone, anywhere.

Doliber-Goodale Co., Boston, Mass.

700 Mile SEA TRIPS

by the beautiful new Steamships of the

Old Dominion Line

To Old Point Comfort (Hygeia Hotel) [Princess Ann Hotel] or Virginia Beach

Most delightful resorts on the Atlantic Coast for an

AUTUMN OUTING

may be made for

$16 OLD POINT COMFORT, - $16
VIRGINIA BEACH, - - $17 $17

A day and a quarter at either hotel.

Including EVERY EXPENSE

of meals and berths en route, and a day and a quarter's board at the hotel.

This trip is an ideal one as a considerable portion of it is made through the quiet waters of the famous Hampton Roads and there is little likelihood of seasickness.

Excursion Tickets to
RICHMOND, VA., - - $14 00
WASHINGTON, D. C. (by water) - 13 00
" by water, returning via
B. & O. rom Washington, 13 00

The above 3 tickets include meals and state room accommodations on Old Dominion ships but not hotels. Stateroom and meals on Washington boat extra. Send for maps and printed matter to

OLD DOMINION S. S. CO.

W. L. Guillaudeu, Vice President Traffic Mgr
PIER 26, N. R., NEW YORK. 51dtoMch11

PAINT!

to be durable, must be so compounded that it will stand exposure to all kinds of weather. Such is the

National Mixed Paint!

which, in my experience of about 19 years, confirms the belief that it is one of the best Mixed Paints manufactured, both in point of economy and durability.

J. ERSKINE MILLS,

DRUGGIST, NORTH STREET

$30 PER ACRE.

For Sale -- A Good Grain and Dairy Farm of Nearly 300 Acres.

Well located near railroad station, about 7 miles from this city; large and excellent house, granary and wagon house, large barns, etc.; fine peach orchard, plenty of other fruit, well watered, about 50 acres timber, balance available; good tenant. Price $8,500, or less than $30 per acre. Easy terms. A down right bargain.

A. V. BOAK,

Real Estate Agent. No. 35 North Street.

THE VERDICT

of all who use Studebaker Vehicles is that they meet every requirement — Well made, easy riders, lightest running and most durable. The fact is, for excellency, style and service, the STUDEBAKER WAGONS, CARRIAGES, etc., are never surpassed and seldom equalled; 35 highest awards at the World's Fair. We carry in stock a very complete and elegant line of them.

THE DRAKE & DEWITT CO.

AGTS. STUDEBAKER BROS. MFG. CO.
E. E. BLANCHARD, General Agent.

ERIE LINES

Solid trains between New York and Chicago, via Chautauqua Lake or Niagara Falls. Pullman cars between New York and Rochester, Buffalo, Niagara Falls, Toronto, Chautauqua Lake, Cleveland, Cincinnati and Chicago.

TIME TABLE.

Adopted June 17th, 1894.

| Eastern Time. | 17 | 21 | 11 | 1 | 33 | 5 | 27 | 15 | 25 | 7 | 29 | 9 | 3 | 31 | 35 | 13 | 37 | 39 | 41 | 43 | 45 | 47 | 49 | 51 | 53 | 55 | 57 | 59 | 61 | 63 | 65 | 67 | 69 | 71 | 73 | 75 |

THE TRAGEDY AT FORT FLYNN.

The Inquest Concluded—More Unimportant Testimony—The Verdict is that John and Joanna Tierney Came to Their Deaths "At the Hands of Some Person or Persons to the Jury Unknown"

The McGuire-Tierney inquest was concluded, last night, at police headquarters and the following verdict rendered:

"That the said John Tierney and Joanna Tierney came to their deaths by pistol shot wounds from a weapon in the hands of some person or persons to the jury unknown."

Several witnesses were examined by Assistant District Attorney Powelson, but no additional light was thrown upon the tragedy and the manner of and the causes which led to the deaths of John and Joanna Tierney, remain shrouded in as deep mystery as upon the Sunday morning, two weeks ago, when their bodies were found upon the floor of the parlor of Fort Flynn.

The first witness examined was George Clark, a fellow workman of Tierney's on the job at Ex-Senator Richardson's farm, who was supposed to know something about the marital differences existing between Tierney and his wife. The remark which Tierney made to him was in answer to an obscene joke which the pair had been laughing over and the witness did not think Tierney meant anything by it.

John, better known as "Foxy" Ryan, was the next witness. He went to Fort Flynn on the Sunday morning in question at 6 o'clock, or very nearly that hour. Went in at the rear door. Saw some one asleep on the sofa. Went into the barroom; no one there. Called out to know if there was anyone about. Heard Tierney's voice in answer and then saw him rummaging in a closet. Tierney waited on him, filling a bottle, and when witness paid Tierney the latter put the money in his pocket. As he left the house, saw Flynn on the outside opening the shutters, on the side of the building.

Thomas Moran testified that he remained in a Fulton street saloon until it closed. Came home; saw a light in the barroom. Mrs. Tierney was alone. Said she was waiting for Tommy, who was out with the horse. Had one drink and went home.

Ed. Doran was recalled and as nearly as possible repeated his story of a week ago, and nothing new was learned from him.

This closed the testimony and the case was given to the jury, who returned the verdict as above.

PUSHING WORK ON THE GOSHEN LINE

Rapid Progress Being Made by the Traction Company's Construction Gangs—The Rock Cut—Track Laying Begun at Goshen.

The Middletown-Goshen Traction Company is making rapid progress on the line to Goshen. The tracks are laid for three-quarters of a mile beyond the park and the first large earth cut was completed last night. The cut is fully 200 feet long and is of a depth of twenty feet at the deepest point. The earth taken from this cut was used in long "fills" on either end of it, the fill on the Goshen end being the longest and deepest on the line. Beyond this fill another cut was made through a knoll of slate rock, while beyond this a cut through blue stone is being made.

This latter cut, which is on the Owens farm, is the hardest work on the line and has caused the company no little annoyance. A steam drill is in operation and holes ten feet deep are drilled, into which dynamite cartridges are inserted and the blasts are made by electricity from the trolley wire. The company expects to have the grading completed to this point by Saturday night.

The gang which is working from the Goshen end is now in sight of the Middletown gang, across the the long stretch of meadow land east of the Owens farm.

The track layers began, this morning, the work of laying the rails from Goshen and another gang is continuing the extension from the Middletown end

A turnout has been laid just east of the park station. While considerable work has been completed, there is yet a vast amount of work to be done and it is hardly possible that the line will be ready for operation before Nov. 15th.

At the Meeting of Hospital Superintendents and Trustees

Medical Superintendent Selden H. Talcott and Trustees M. D. Stivers, George H. Decker and C. Macardell, of the Middletown State Homeopathic Hospital, went to Matteawan, today, to attend the eighth annual meeting of the medical superintendents and trustees of the State insane asylums.

Relief in Six Hours.

Distressing Kidney and Bladder diseases relieved in six hours by the "New Great South American Kidney Cure." This new remedy is a great surprise on account of its exceeding promptness in relieving pain in the bladder, kidneys, back and every part of the urinary passages in male or female. It relieves retention of water and pain in passing it almost immediately. If you want quick relief and cure this is your remedy. Sold by J. J. Mills, druggist, Middletown, N. Y.

PORT JERVIS'S SMALL POX EPIDEMIC

The Disease Now Under Control, and Schools to Open—One Death and Two New Cases.

From the Port Jervis Gazette.

The small pox is now so under control that it has been deemed proper to reopen the public schools, to-day.

Mr. Grant Wilson, one of the patients at the Riverside Hospital, died at 8.20 o'clock, yesterday morning. His death, however, was not entirely due to small pox, but was complicated with another disease from which he had been suffering. His death had been expected for a week or more. He was buried last night.

Yesterday morning, Mrs. Wilson and her child, who have been quarantined at their home on Thompson street since Mr. Wilson was taken to the hospital, were taken ill and will be removed to-day.

All the patients are improving. There are no new suspects and there is every reason to believe that the disease will be a thing of the past when the present cases recover. It is a matter of congratulation that the malady has been confined to those families where the disease first originated.

STONY FORD.

Getting Better—The Champion Coon Dog—A Big Potato Crop—A Good Nomination—Against Profanity—A Busy Cider Mill—Other Notes.

Correspondence ARGUS and MERCURY.

—Harvey Roe, who has been ill for some weeks, is slowly improving under Dr. Santee's skillful treatment.

—Eugene Lybolt is buying a great number of hoop poles He pays fifty cents per hundred and cuts them himself.

—Coon hunting is now all the go Several of the boys were out Monday night and caught six coons (?) The white bull dog Bingo now holds the champion heavy weight coon dog belt.

—Abie Bull has invented several articles of merit, among which are his patent fence and yoke for a sucking cow, but his latest and greatest is the new model street sprinkler which he says will "beat the cars."

—Potatoes are in the main a light crop, but L D Camman is digging his and will have 1 000 bushels. Mr. Camman uses fertilizers with a liberal hand and forces his potatoes from the start. To this he attributes his success with the spuds.

—The nomination of Gabriel Tuthill for Sheriff suits the Democrats and some Republicans at this end of Wallkill just right. I said to a Republican I suppose you will vote the whole Democratic ticket. "No siree, I'll vote for Uncle Gabe Tuthill, that's all."

—Miss Martie Mould presided at the King's Sons and Daughters' meeting at Franklin Square, Monday night. Prof. R. E. Fraser, of the Montgomery Academy, addressed the meeting, the subject being profane swearing. Mr. Fraser said profanity was forbidden by God and man, and was a most foolish habit. He also cautioned the young to refrain from such expressions as by George and the like. Mr. Fraser says he is no orator, but he does, we know, practice what he preaches Come to Franklin Square again, Professor.

—Chas. O'Neal, of Montgomery has moved in the house on Barnacle Hill, recently vacated by P. Dowd.

—Mr. Merritt, of Goshen, has bought of Mr. A. J. Gardner his Kaisertown wood lot and is now drawing poles for the electric road from this place.

—D. A. Shafer at his Kaisertown distillery is daily turning hundreds of bushels of apples into ruby cider and hundreds of gallons of cider into his famous Kaiser apple jack. Shafer has four assistants, viz: Dubois Weller, distiller; Webster Luquere, yardmaster; H. V. McNeal, bookkeeper, and I. Jennings, general utility man and weigher. Apples are all bought by weight and the whole plant is run by steam. Next year "Lan" expects to manufacture rectified cider and will probably light his works with electricity.

—A short time ago there was much excitement at this place. A lady's bicycle was found near the railroad, but no young lady could be found Friends were out in numbers searching for the missing one and great anxiety was felt, all fearing something dreadful had happened. But the suspense was ended when she drove up, having only taken a ride to a neighboring hamlet with a friend. 'Twas no elopement either.

"'Nurr Sed."

For Over Fifty Years.

Mrs. WINSLOW'S SOOTHING SYRUP has been used by millions of mothers for their children while teething. If disturbed at night and broken of your rest by a sick child suffering and crying with pain of Cutting Teeth send at once and get a bottle of "Mrs Winslow's Soothing Syrup" for Children Teething. It will relieve the poor little sufferer immediately Depend upon it, mothers, there is no mistake about it. It cures Diarrhœa, regulates the Stomach and Bowels, cures Wind Colic, softens the Gums and reduces Inflammation, and gives tone and energy to the whole system "Mrs. Winslow's Soothing Syrup" for children teething is pleasant to the taste and is the prescription of one of the oldest and best female physicians and nurses in the United States Price twenty-five cents a bottle. Sold by all druggists throughout the world Be sure and ask for "Mrs. WINSLOW'S SOOTHING SYRUP"

Craig's $3.00 shoe, hand made, best value in Middletown. Guaranteed to outwear two pairs of store shoes at this price. 22 West Main street.

VERNON, N. J.

Many Severe Colds—Repairing a Road—Moved to Goshen—To Raise Its Dams.

Correspondence ARGUS and MERCURY.

—There was a donation at the M. E. parsonage, last Thursday.

—Nearly every one in this place is complaining of a severe cold.

—Men and teams have been working on "break-neck," the past week, and have placed that road in fairly good condition again.

—Sylvanus Wood is taking in quite a large quantity of apples.

—A. D. Shaw was in New York, last Friday, on business.

—Mrs. F. F. Wood moved to Goshen, last Monday, and will reside with her daughter, Mrs. Charles Knapp.

—Farmers in this locality are at present engaged in husking corn.

—We are informed that the East Jersey Water Co. intends building its dams at Clinton and Oak Ridge reservoirs, twenty feet higher. This will be a great help to the unemployed in that vicinity, as the work will consume nearly as much time as the first building. We are told that the idea of the new project is to supply both Newark and Jersey City with water.

OLD BOY.

A Horrible Railroad Accident

Is a daily chronicle in our papers; also the death of some dear freind, who had died with Consumption, whereas, if he or she had taken Otto's Cure for Throat and Lung diseases in time, life would have been rendered happier and perhaps saved. Heed the warning! If you have a cough or any affection of the Throat and Lungs call at John J. Chambers, 21 West Main Street opp. Runyyns Grocery, sole agent and get a trial bottle free. Large size 50c and 25c.

ONE CENT A WORD

for each insertion. No advertisement taken for less than 10 cents.

METCALF'S Cough Drops are the best 1t J. A. M.

WANTED—A boy about 12 or 13 years old 1t* Enquire at 36 East Main street

ALL Democrats not naturalized please send your name and address, or call personally, at once, as Saturday is the last opportunity 60d2t THOS WATTS, 4 East Main street

WANTED—$1,100 on bond and mortgage EDWIN S MERRILL, Attorney and Agent, 16 East Main street.

PHYSICAL Culture classes every Monday, for ladies, 3 30, children's classes Mondays and Thursdays, 4 30. Nearing Building. 5od12t*

HAVE Sold during the summer months for Frank G Kain, Esq., 23 beautiful building lots, situate on Royce and Highland avenues and Beacon street Buildings are being erected and others planned Will sell a few more lots at the same prices SEE FERGUSON Real Estate and Insurance Broker, Central Building

NO Strike on Blue Fish—Come to HARFORD'S Market We have a fine lot of fresh fish of all kinds for Sunday dinner

BOOKS and Magazines bound at reasonable rates at McINTYRE'S, No 32 North street

BARGAIN—For sale house and lot on East avenue Lot 55x150 For further particulars enquire at No 53 East avenue 38d1

STORE for Rent, suitable for drug store, grocery or meat business Enquire at 23dtf Pindar House, Wickham avenue depot

PINDAR House, corner Wickham and Low avenues Board at reasonable rates Commercial $1 50 per day td

ORDER Gazette, Daily or Sunday N Y Paper of BLAKES, News Dealer 3 Roberts St M&h2

TO RENT—Good Barber Shop. Enquire at BELL HOUSE 19dtf

GEORGE W FINE Banjo Teacher Banjos repaired and made to order 45d1mNov1 NO 116 NORTH STREET.

ORANGE COUNTY ROOFING CO—Exclusive dealers in a complete Wool Asphalt, Felt Roofing and superior Asphalt Roof Paints Also agents for Sackett's Wall Board and The Banning Fire Extinguisher No. 8 East Main street, Middletown, N Y 95d&wNov5

FOR SALE—"George," handsome five year-old Shetland pony kind and gentle, good driver. Enquire at BELL HOUSE. 19dtf

We Have Leased the Store, Corner North Street and Wickham Avenue, formerly occupied by J C. Runyon & Son and will keep constantly on hand Hay and Potatoes. We have 100 tons of Fine Timothy Hay, which we will sell at $14 50 a ton. Good Meadow Hay at $12 50 a ton.

W. H TOWNSEND & SON.

58 1imNov16

A MAGIC CURE FOR YPHILENE MARY WHITE COOK REMEDY CO. BLOOD POISON

Have you Sore Throat, Pimples, Copper-Colored Spots, Aches, Old Sores, Ulcers in Mouth, Hair Falling? Write Cook Remedy Co., 307 Masonic Temple, Chicago, Ill., for proofs of cures. Capital $500,000. Patients cured in last years ago to-day sound and well. 100-page book free.

Great Fall Sale.

CONTINUING

Friday and Saturday.

A FEW OF OUR MANY SPECIALS.

Ladies' and Misses' Cloaks upward from	$3.50
Infants' and Children's Coats, worth $1 39	98c
Ladies' Kid Gloves, worth $1.00	79c
Ladies' fine quality extra long Ribbed Vests, worth 35c	21c
Infants' all wool silk finished Mittens, worth 19c	12c
Ladies' fast black and unbleached Hose	9c

We will present to every lady, during this sale, purchasing to the amount of $1 or more, a pair of our choice and elegantly carved Shell Side Combs.

The New York Store

The Cash Fancy Goods House of Middletown.

63 North Street, Next to Postoffice.

MOXON'S LINIMENT

is used and recommended by the leading horsemen and trainers of the country. I have just received a fresh supply. Ask for a sample.

F. M. PRONK.

Notice!

Fine Clothing to Order.
Suits from $23 up to $33.
Pants from $5 up to $9.
First-class fit and workmanship guaranteed

Herman F. Nass
Custom Tailor,
36 East Main Street,
Opposite Congregational Church

Cleaning and Repairing at the Lowest Prices.

I HAVE SLATES

at Hoyt & Galloway's, Pronk's drug store, Bull & Youngblood's, E U Quin's, corner Wickham avenue and North streets, Dwight Babcock's, J J Slack's, Runyon & Son's, J I Robertson's, H A Taylor & Co's Osborn & Brown's. Orders for carpet sewing and knocking wood left at any of the above places will receive prompt attention.

E. H. GREGORY.

JAMES T. KING,

Druggist and Pharmacist,

CORNER MAIN AND SOUTH STS.

PURE DRUGS AND MEDICINES, CAREFUL ATTENTION GIVEN TO COMPOUNDING PRESCRIPTIONS

HORSE BLANKETS

for all the horses in the city, at 25 per cent. cheaper than ever before offered in this city, at

EMIL E. E. RAASCH'S,
19 NORTH ST, MIDDLETOWN

Charles H. Fuller,

VOCAL CULTURE,
SIGHT READING.

ADDRESS OR CALL AT MIDDLETOWN MUSIC STORE 34d

UP TO DATE WITH THE FINEST STOCK OF

Carpets, Oil Cloths, Linoleums, Art Squares, Stove Felts, Rugs and Mats.

POPULAR PRICES ARE DOING A BIG TRADE FOR US THIS FALL

MATTHEWS & CO.

FOLLOW the CROWD!

The Public know when they see a bargain.

OUR MOTTOES—We Shall Never Be Undersold! Prices Lower Than the Lowest!

Our stock of Men's Suits is just immense. You will be surprised to see them at such low prices.

Just Received, 50 Men's All Wool Suits to Sell at $5.00.

OUR STOCK OF OVERCOATS AND ULSTERS

Unsurpassed. Prices Range from $3 to $20.

Can suit you all. Our Boys' and Children's Department is stocked way up. Endless varieties at extraordinary low prices.

A SPECIAL BARGAIN.

100 dozen Men's Natural Wool Underwear at 50 cents. You must see it to believe it.

All the Latest Styles Hats and Caps.

Complete Line Gents' Furnishings,

Gloves, Mittens, etc. All we ask is to give us a call, and see our goods and compare our prices with others. Then you will readily see that we will save you money.

CHAS. WOLFF & SON

The oldest established and most reliable clothiers in the city. 43 James street, Middletown, N. Y.

Buy Your Clothing from the Maker!

Manufacturing, as we do, every dollars's worth of clothing our selves we save you $3 on every $10, which represents the middleman's profit; and, more yet, give you better made and better fitting clothing. Children's suits from 75c. up.

CLOTHING TO ORDER

at short notice, in first-class workmanship. Suits to order from $16 50 up. Pants to order from $3 up New stock of Underwear, Jersey Shirts, Gloves and Mittens.

BUDWIG & CO.,

Manufacturing Clothiers, Hatters and Furnishers,

No. 8 NORTH STREET.

P. S.—We sell Neckwear at less money than any other dealers are able to buy them at wholesale. d15,16,17,18 19,20w16

Great Stationery Sale.

Another ten days sale of WRITING MATERIALS—Box Paper for 7c was 10c; 12c. was 15c; 20c, was 25c; 25cc, was 30c. Paid for 4c, was 5c; 5c, was 7c; 8c, was 10c; 10c, was 15c. Best Black Ink 4c Good Mucilage 4c; Envelopes 4 and 6c a package.

OUR MILLINERY DEPARTMENT BOOMING—Trimmed Sailors 45c, were 75c; Trimmed Hats all prices $1.75 and up.

BEST TABLE OIL CLOTH 19c. A YARD.

A. T. SQUIER,

5 West Main St., Middletown